<36608398310016

<36608398310016

Bayer. Staatsbibliothek

B. ARMEE-BIBLIOTHEK

L.a.11.B.
Vor(1823)

ERKLAERUNG der ZEICHEN

Bataillons Comandant
Adjudant
Hauptmann
Oberlieutenant
Erster } Unter-Lieutenant
Zweyter } Unter-Lieutenant

Fahnenjunker
Feldwebel
Sergeant
Corporal oder Vice Corporal
Gefreyter
Regmts od. Batons Tambour

Schützen Hornist
Tambour
Hautboisten
Aeltester Zimmermann
Zimmermann
Zeichen der Plätze der Tambours u. Zimmerleute während des Manoeuvrirens

Maßstab für die Compagnie

Maßstab für das Bataillon und die Schützen

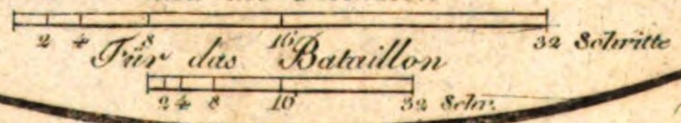

Vorschriften für den Unterricht in den Waffenübungen der Königl: Baier: Infanterie.

1823 - 01

9d/69/1176

Bayerische
Staatsbibliothek
München

Bayerische
Staatsbibliothek
München

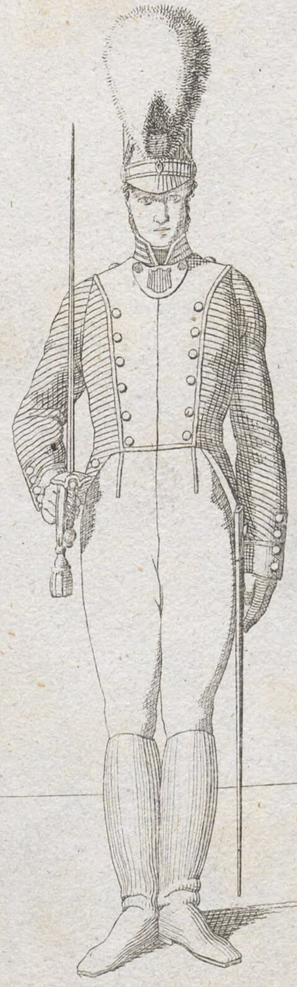

Fig. 1.

Fig. 2.

Fig. 3.

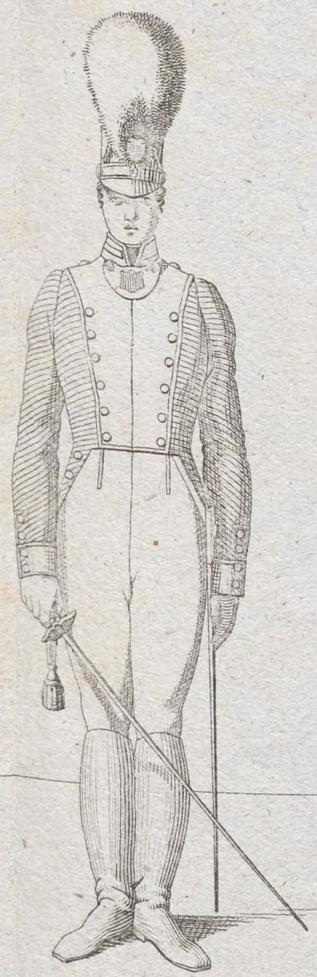

Fig. 4.

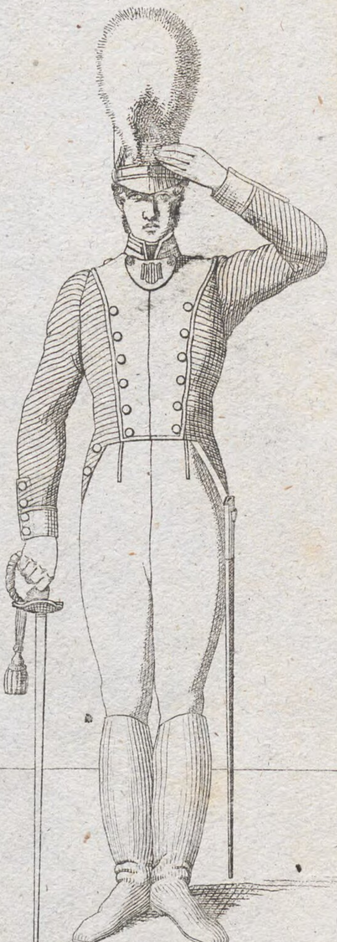

Fig. 5.

Fig 6.

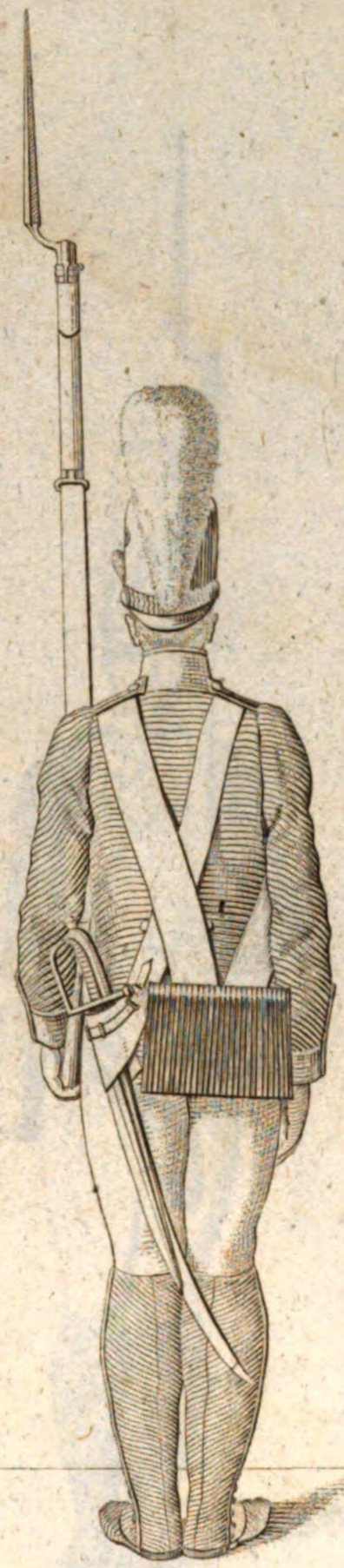

Fig 7.

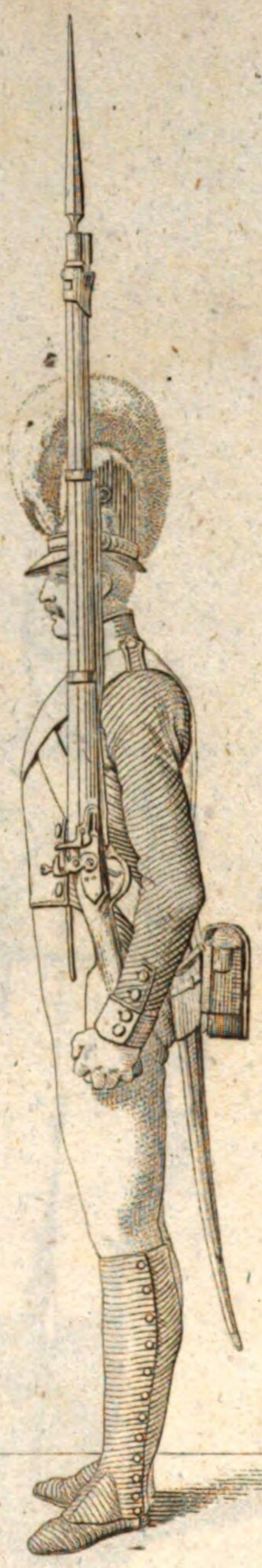

Fig 8.

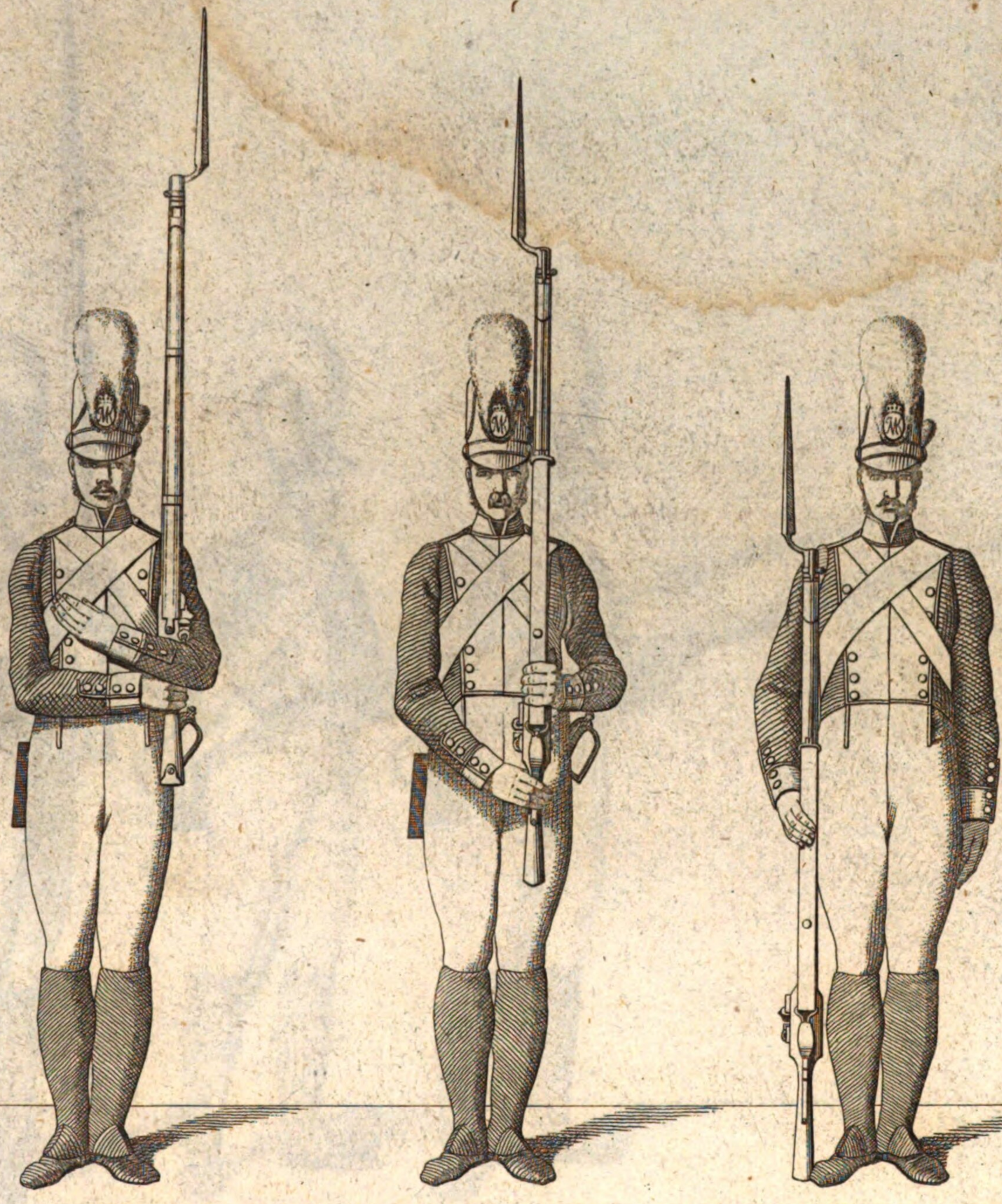

Fig 9. Fig 10. Fig 11.

III

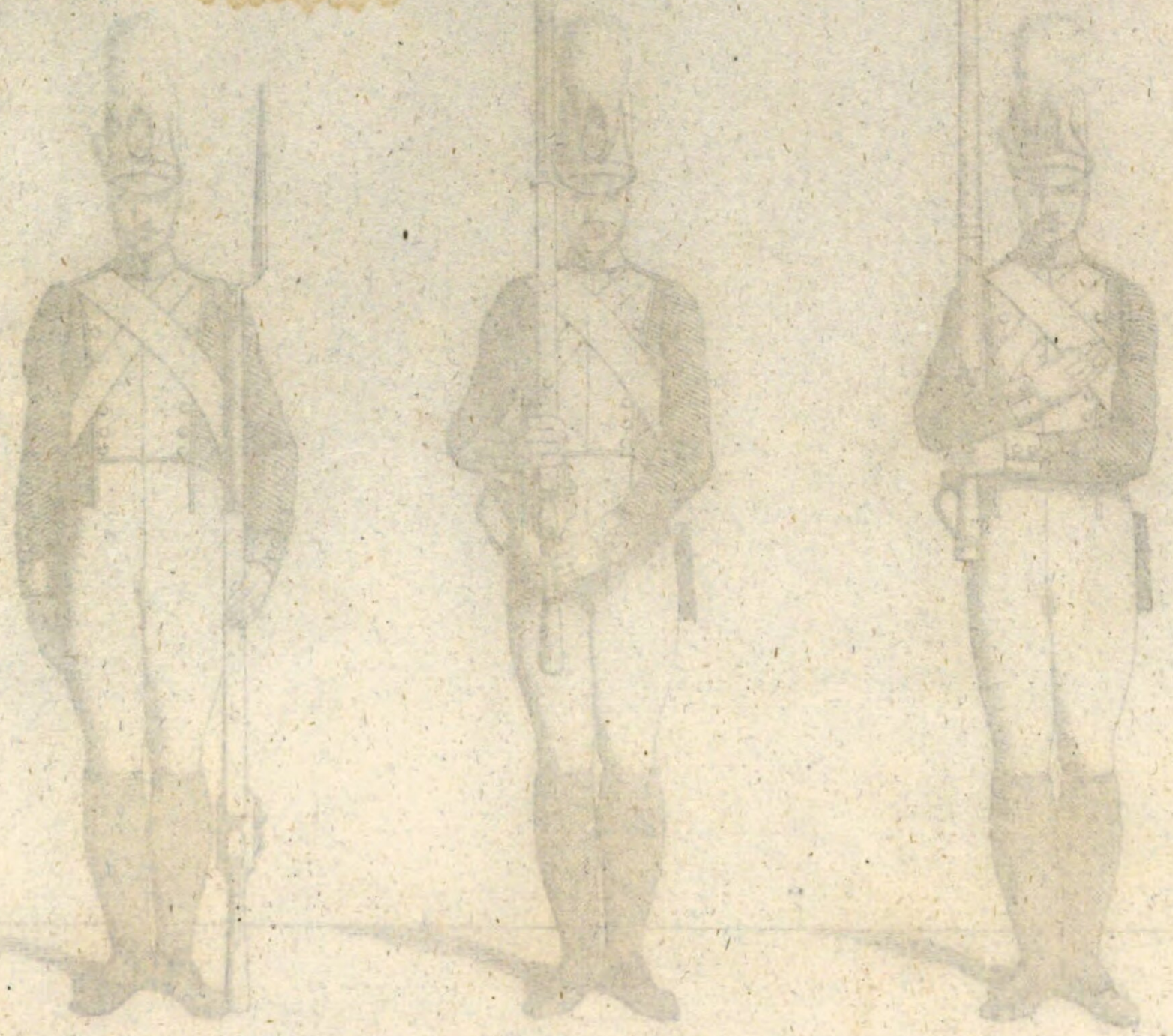

Fig 12. *Fig. 13.* *Fig. 14.*

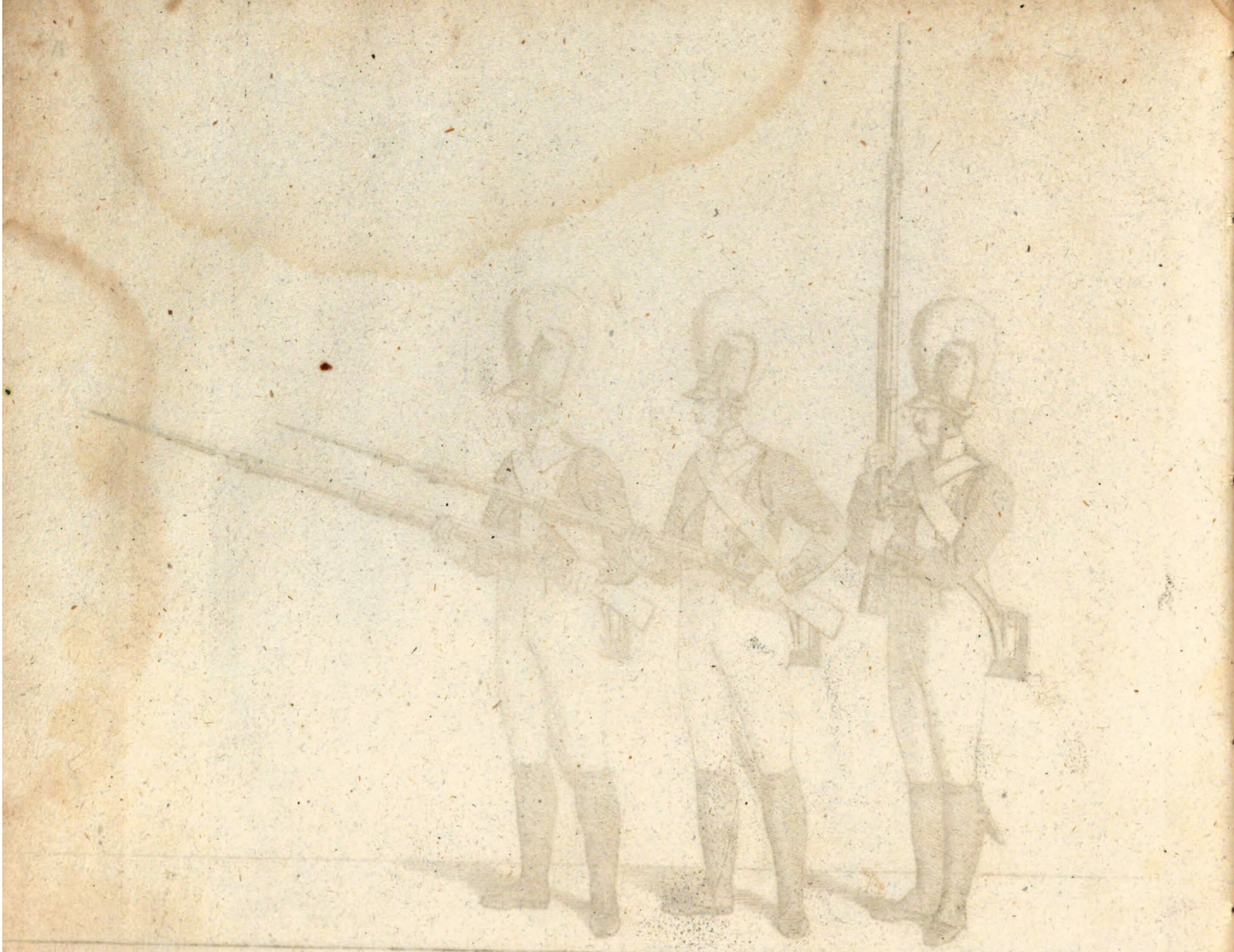

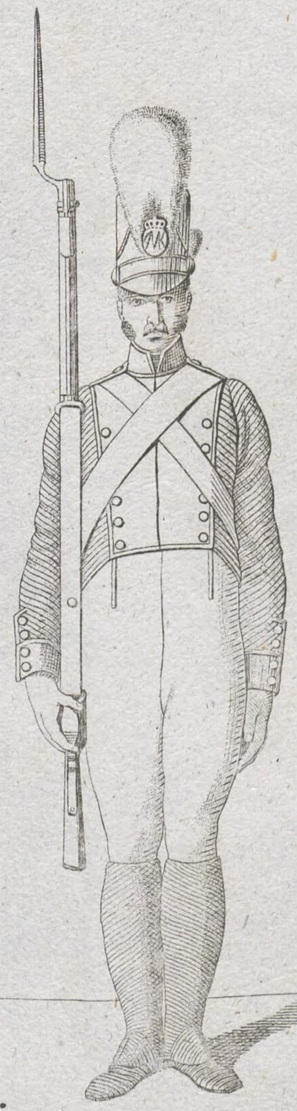

Fig 15.

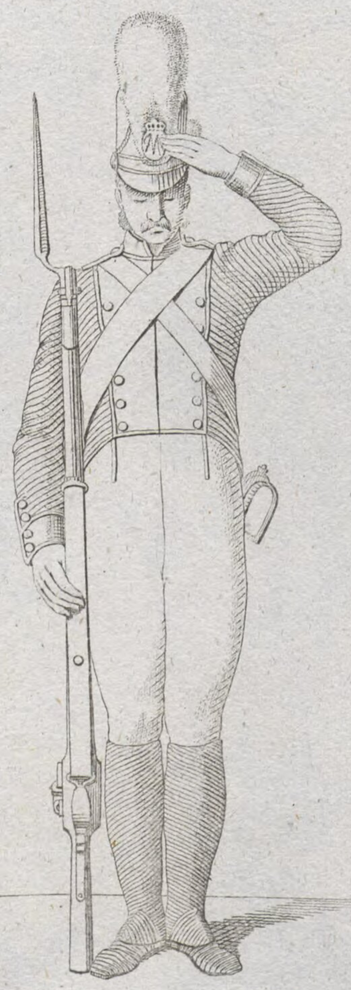

Fig 16.

Fig 17.

Fig 18.

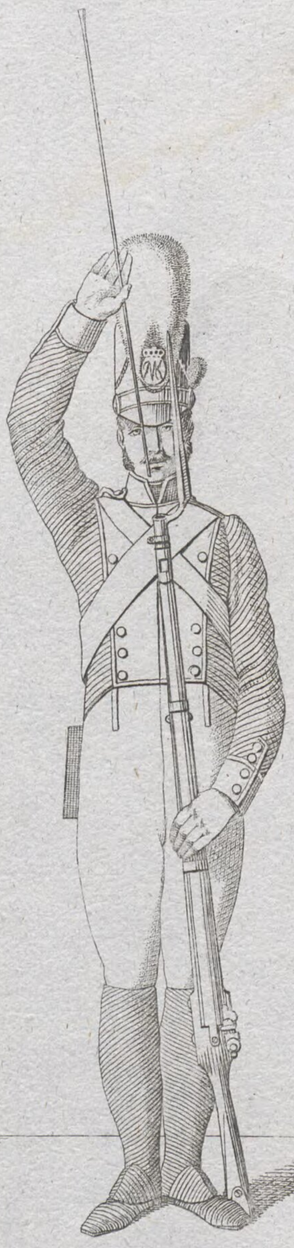

Fig 19.

Ladung in zwölf Tempos.

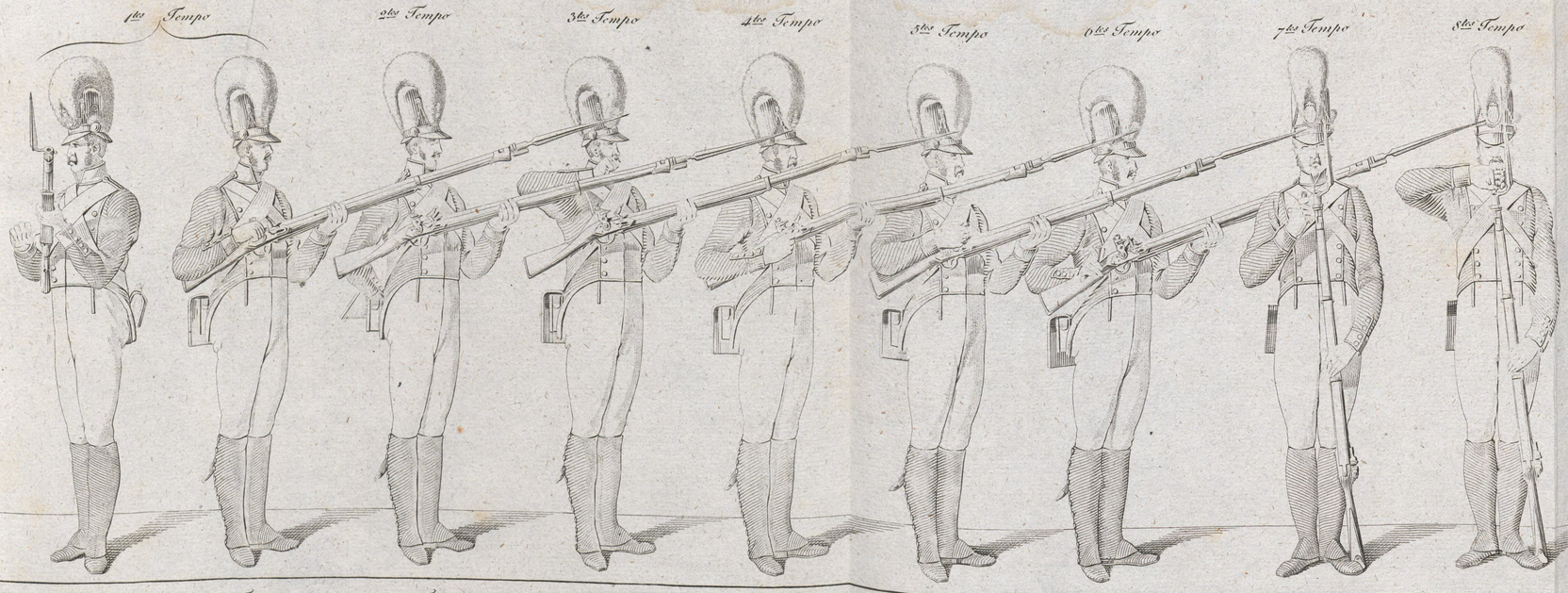

Fig 20. Fig 21. Fig 22 Fig 23. Fig 24. Fig 25 Fig 26. Fig 27 Fig 28. Fig 29. Fig 30. Fig 31. Fig 32.

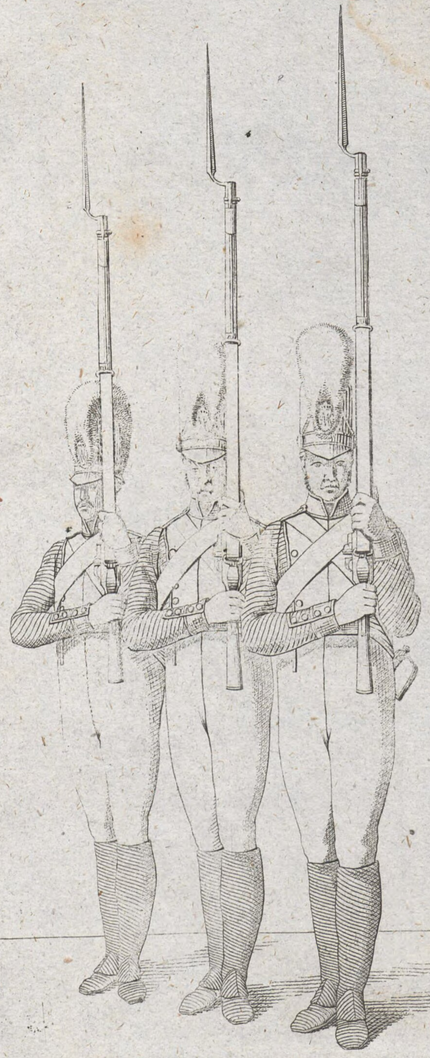

Fig. 33.

Fig. 34.

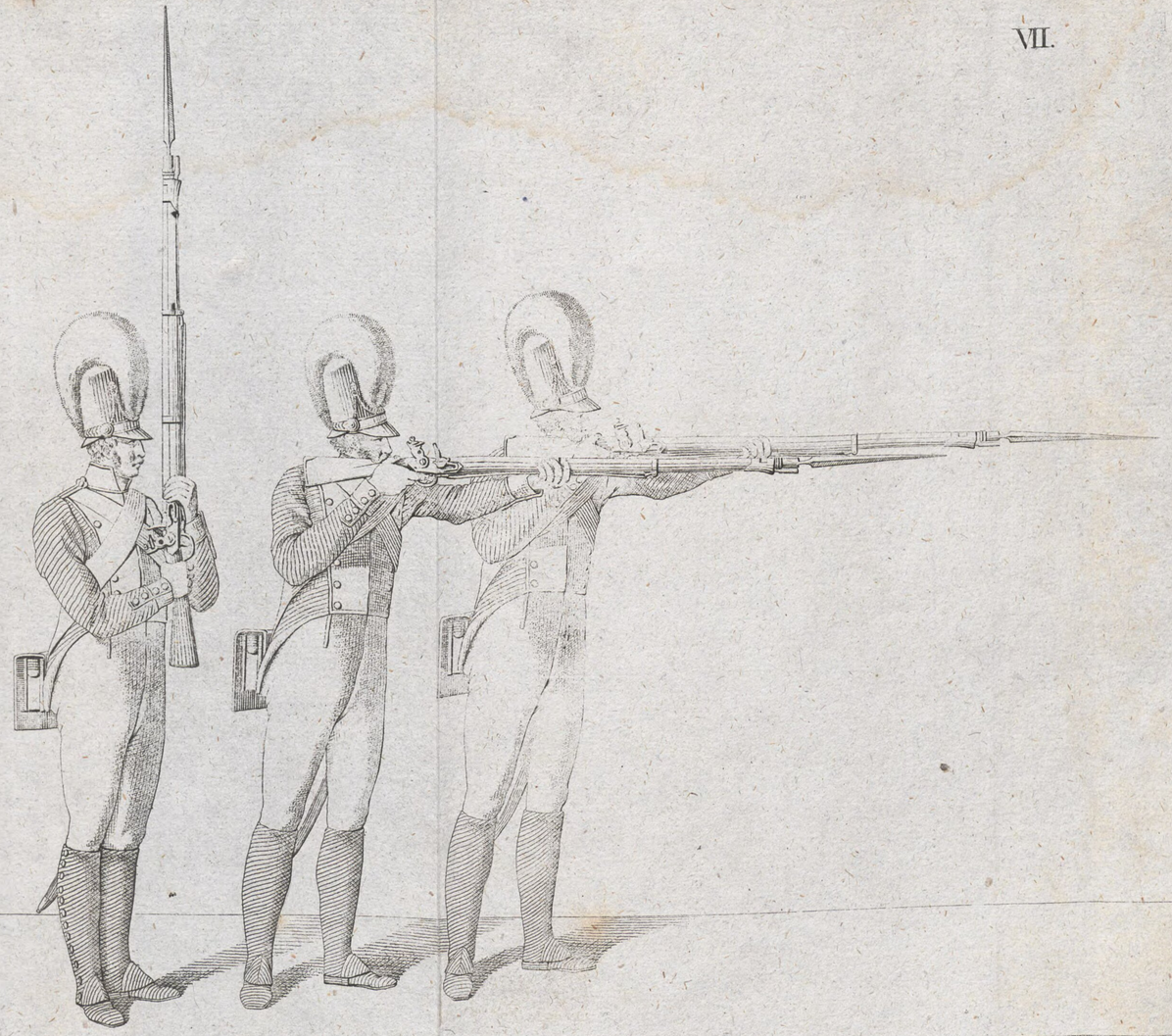

Fig. 35.

Schlachtstellung aufser dem Bataillon

Fig. 36

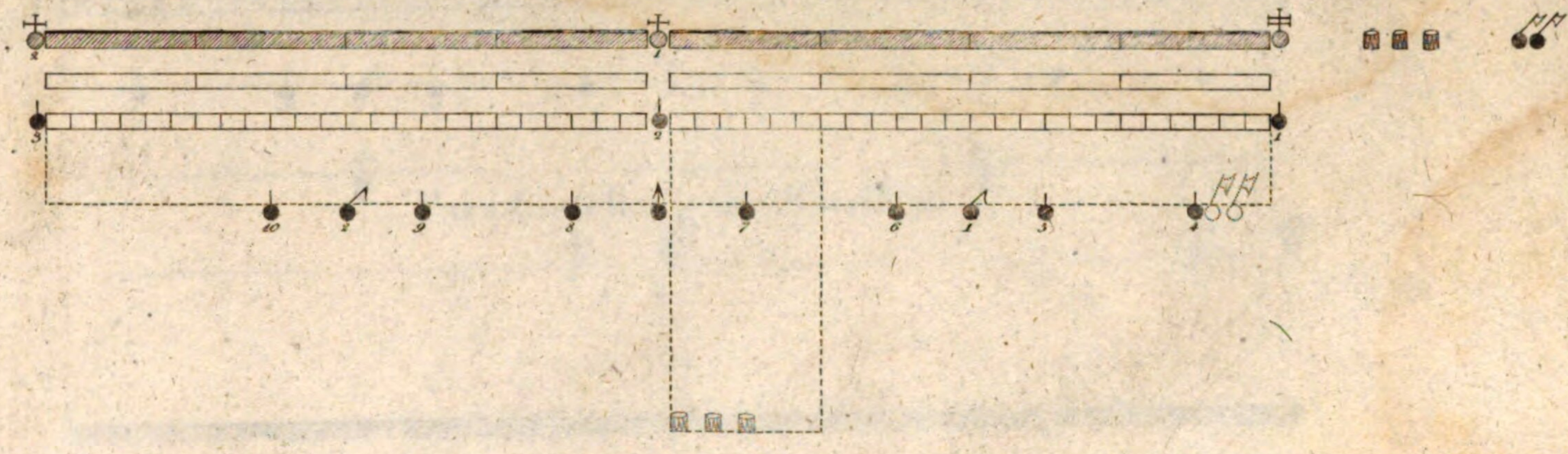

Paradestellung aufser dem Bataillon

Fig. 37

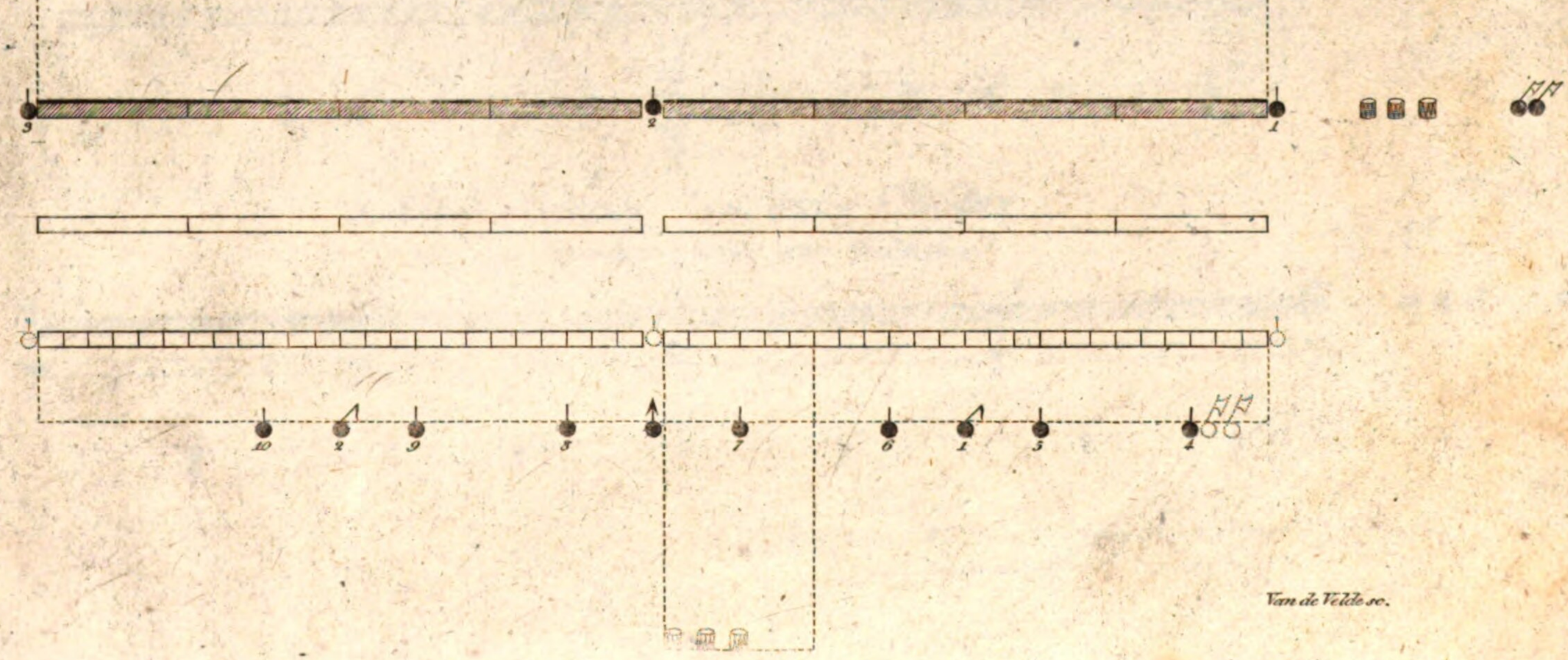

Van de Velde sc.

Schlachtstellung im Bataillon.

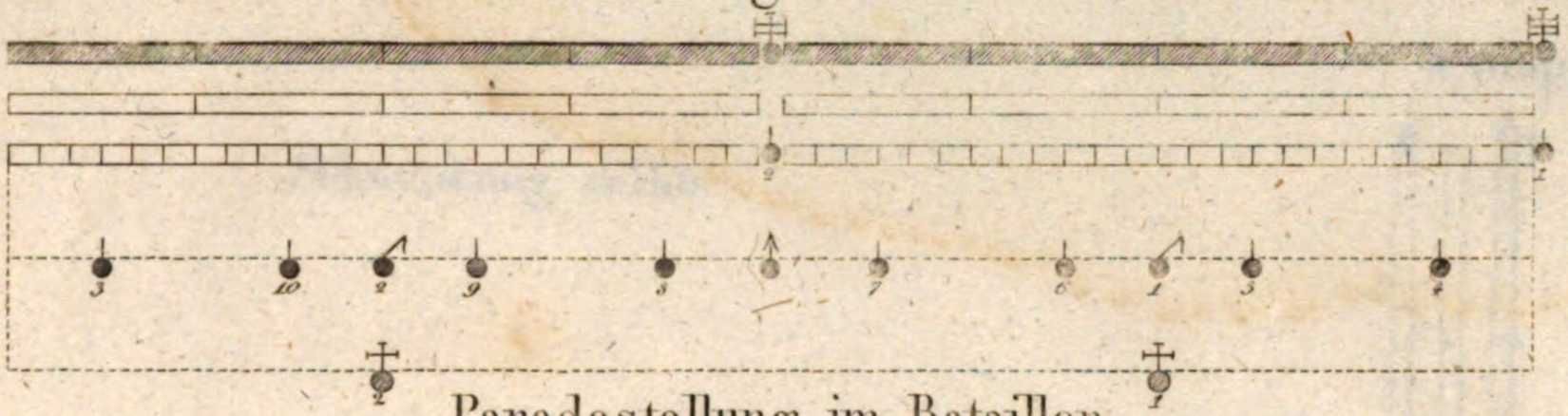

Fig 38

Paradestellung im Bataillon

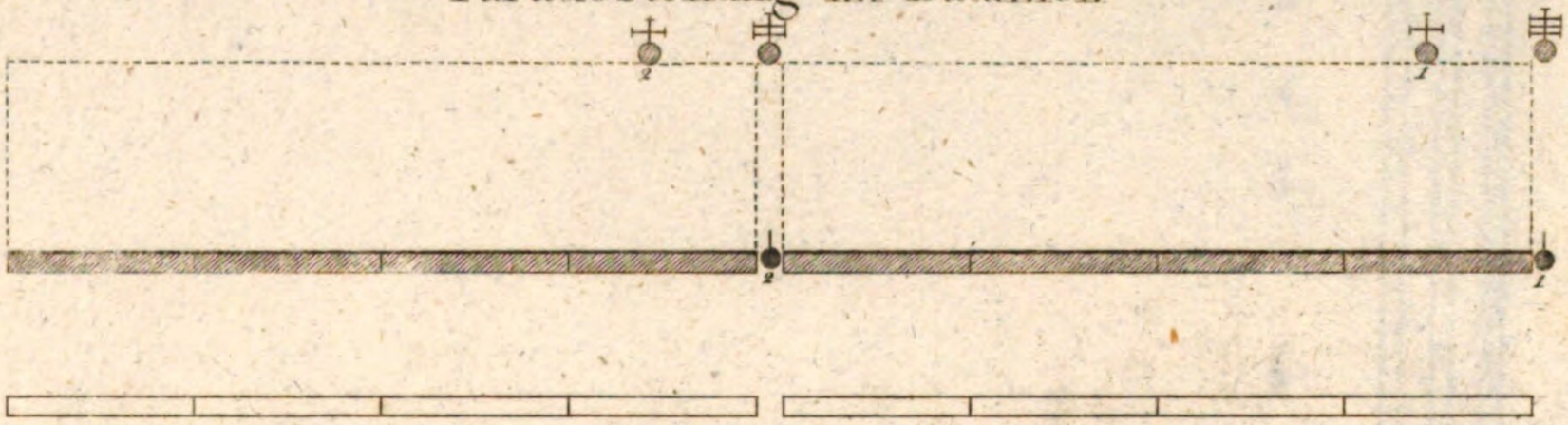

Fig. 39

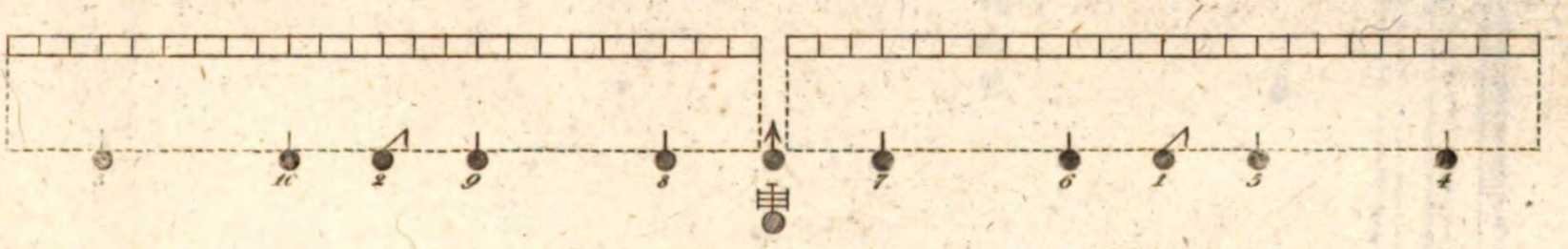

Schlachtstellung auf zwey Glieder
für eine Stärcke von 200 Soldaten

Fig. 40

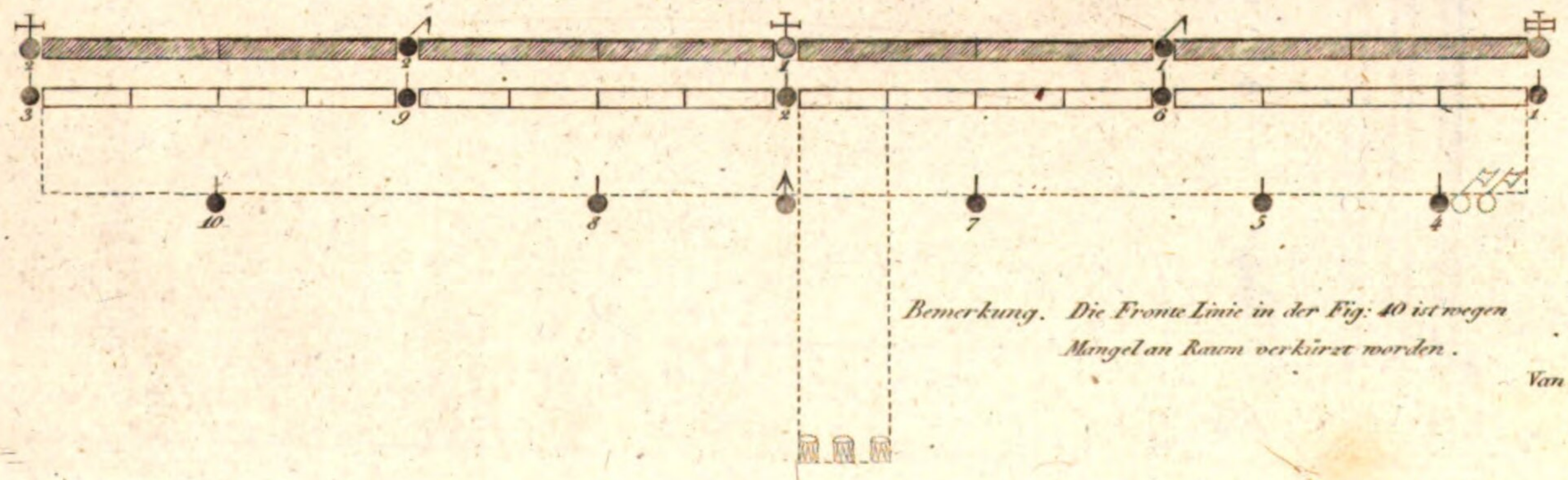

Bemerkung. Die Fronte Linie in der Fig: 40 ist wegen Mangel an Raum verkürzt worden.

Van de Velde sc.

Compagnie X.

Schwenkung rechts

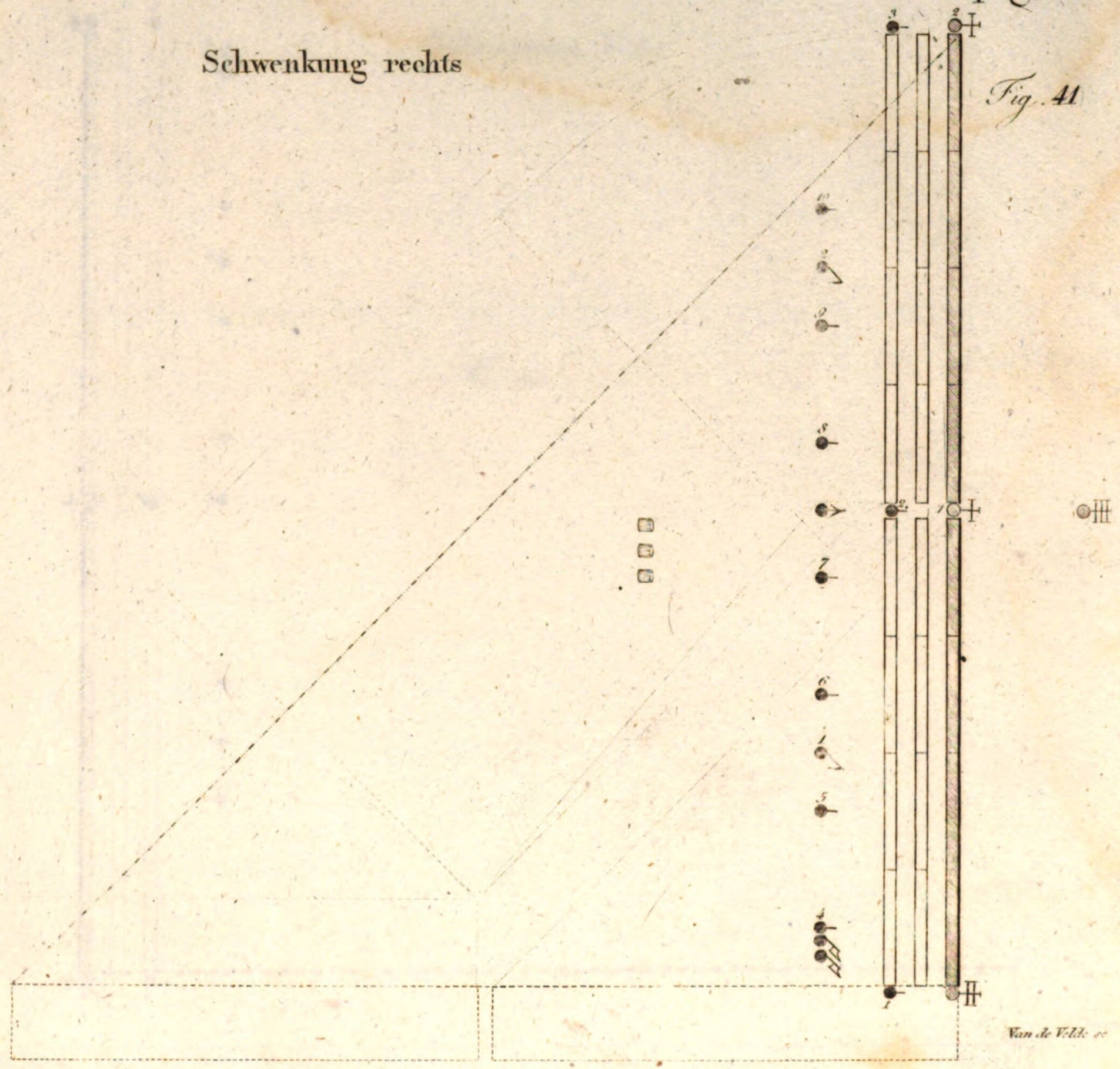

Fig. 41

Van de Velde sc

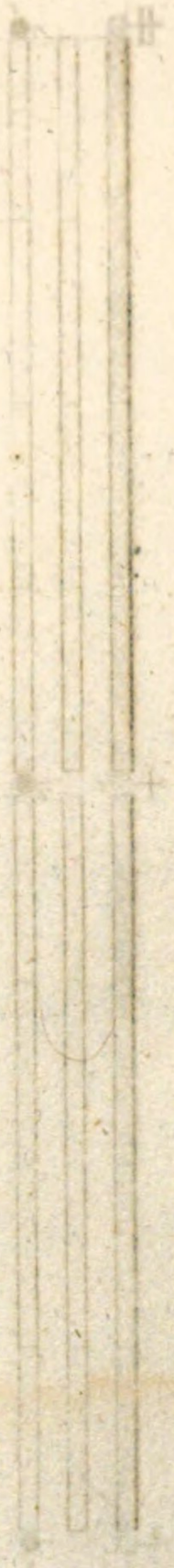

Schwenkung links.

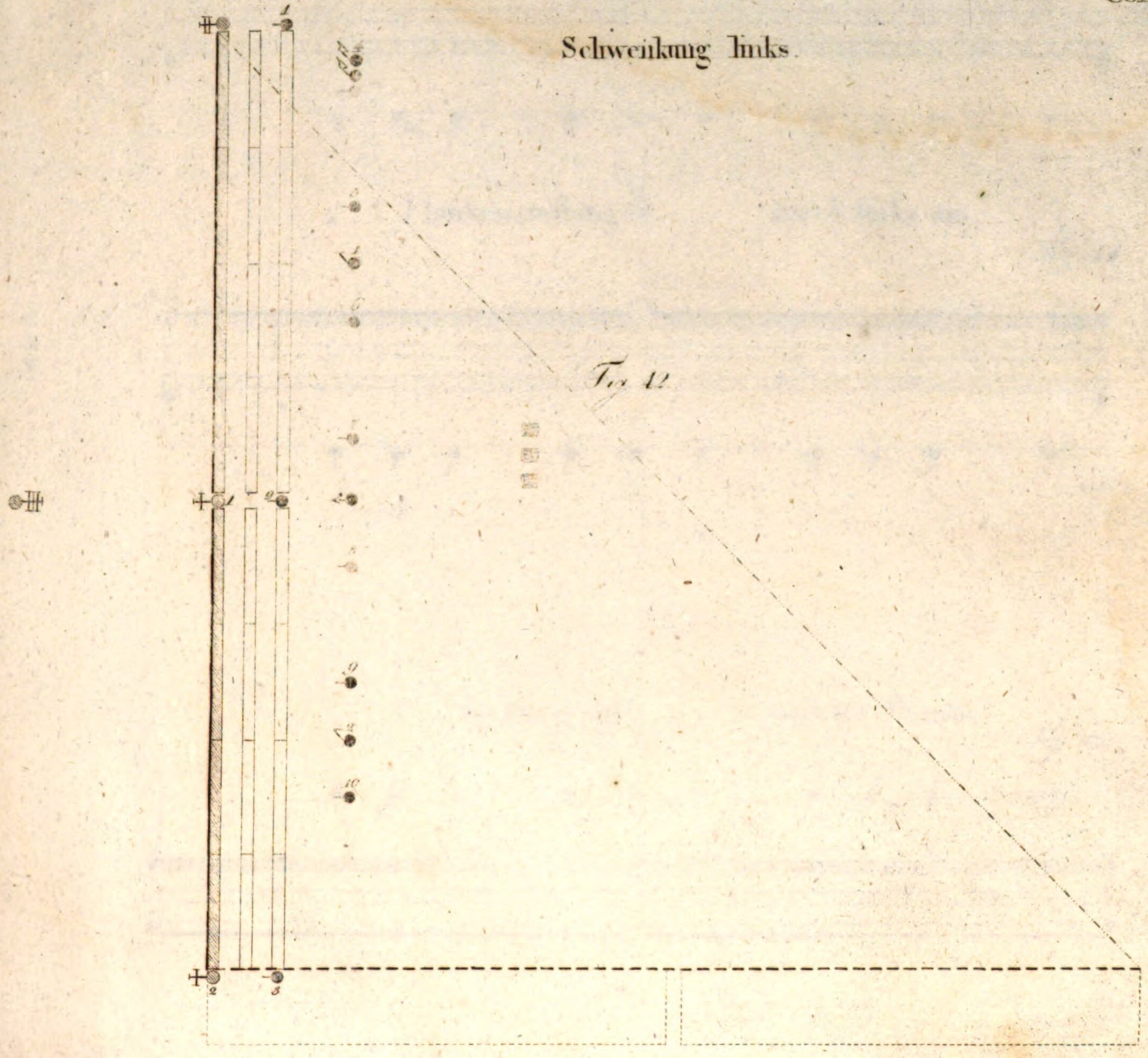

Fig 12

Van de Velde sc.

Flankenstellung durch rechts um.

Compagnie XII

Fig. 43

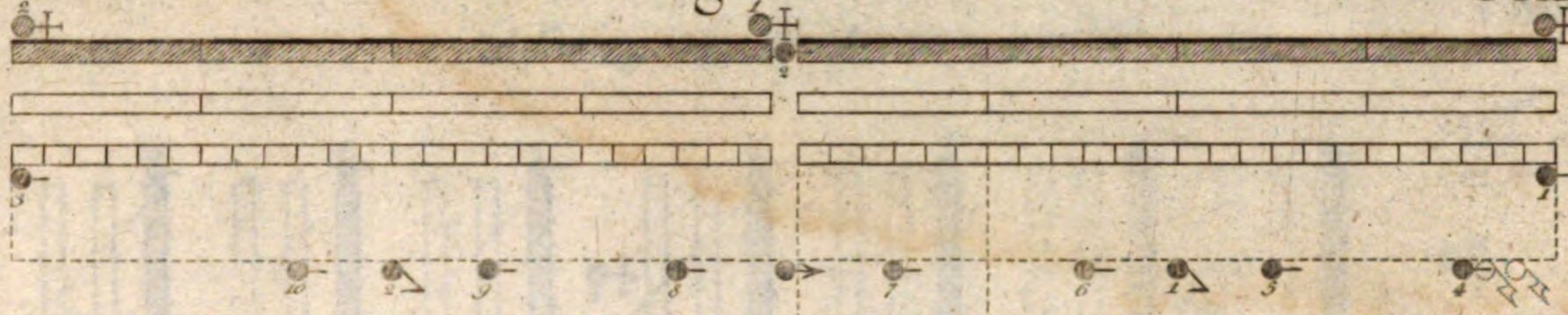

Flankenstellung durch links um.

Fig. 44

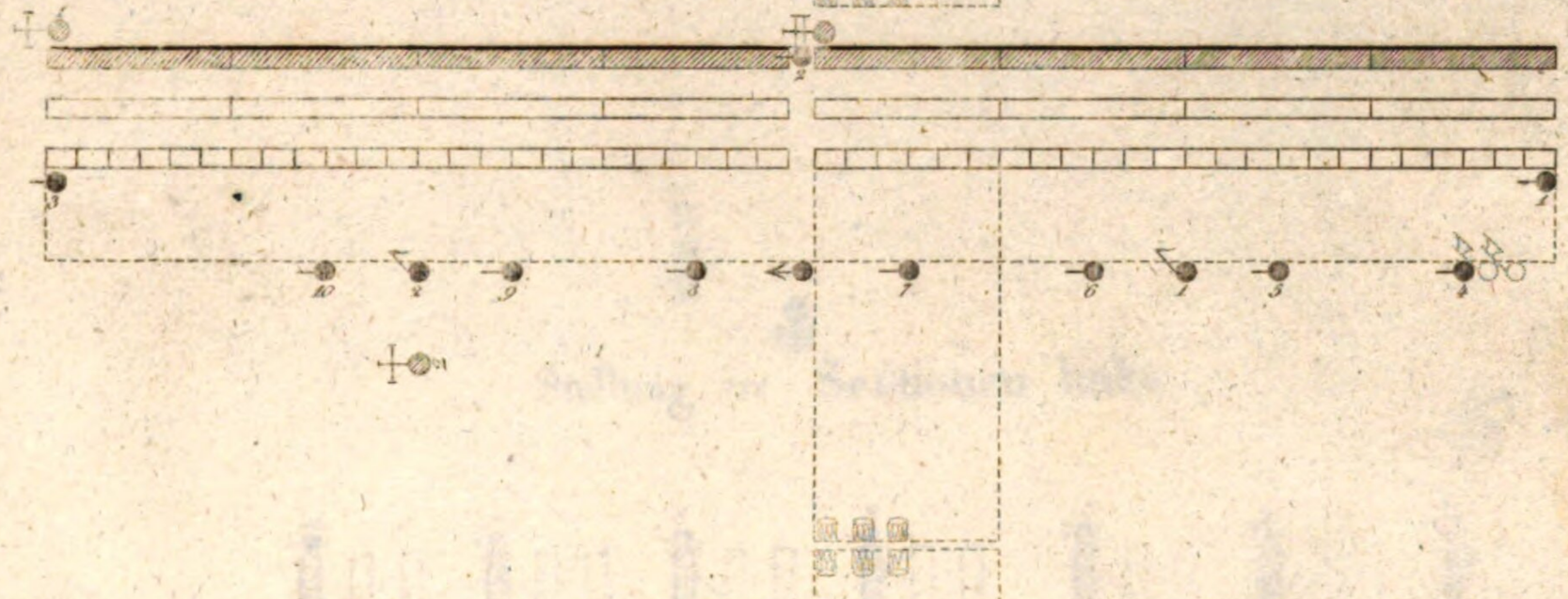

Stellung in zweyter Fronte.

Fig. 45

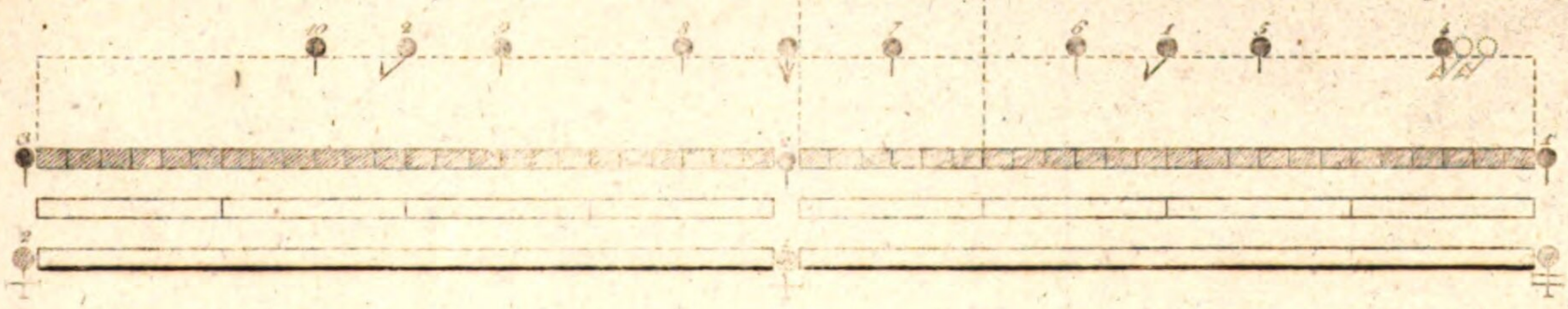

Vieweg sc.

Stellung in Sectionen rechts.

Fig. 46

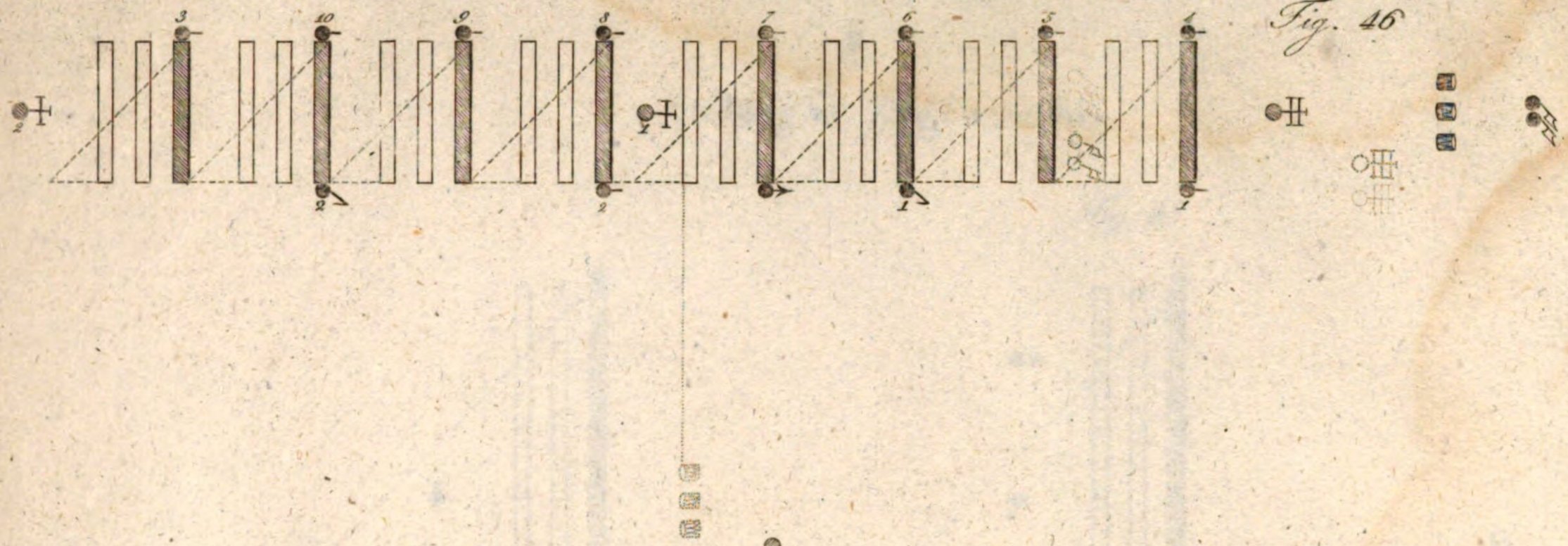

Stellung in Sectionen links.

Fig. 47

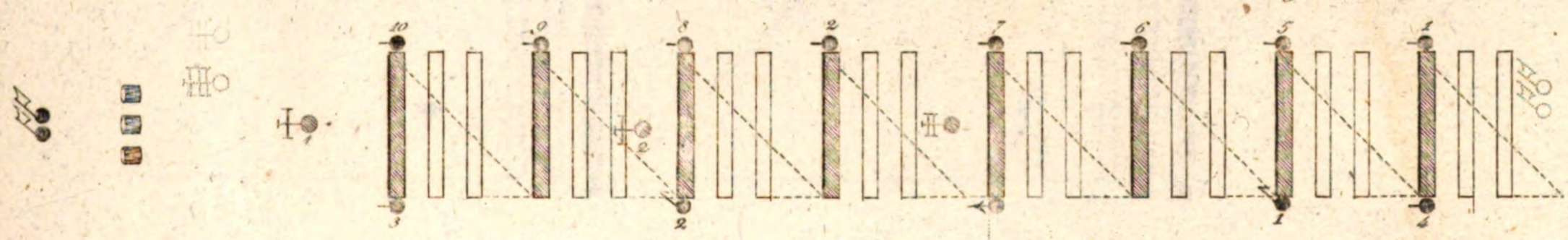

Van de Velde sc.

Stellung in Zügen rechts

Fig 48

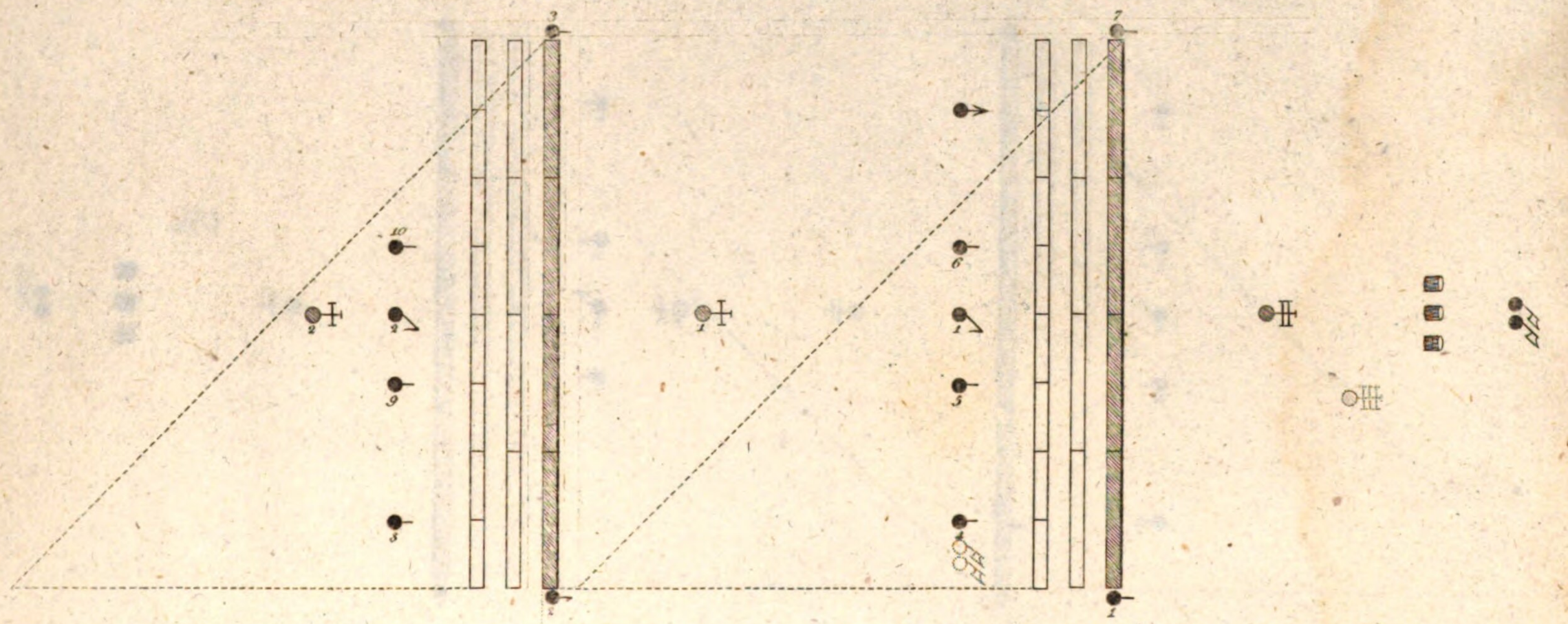

Van de Velde sc.

Stellung in Zügen links.

Fig 49

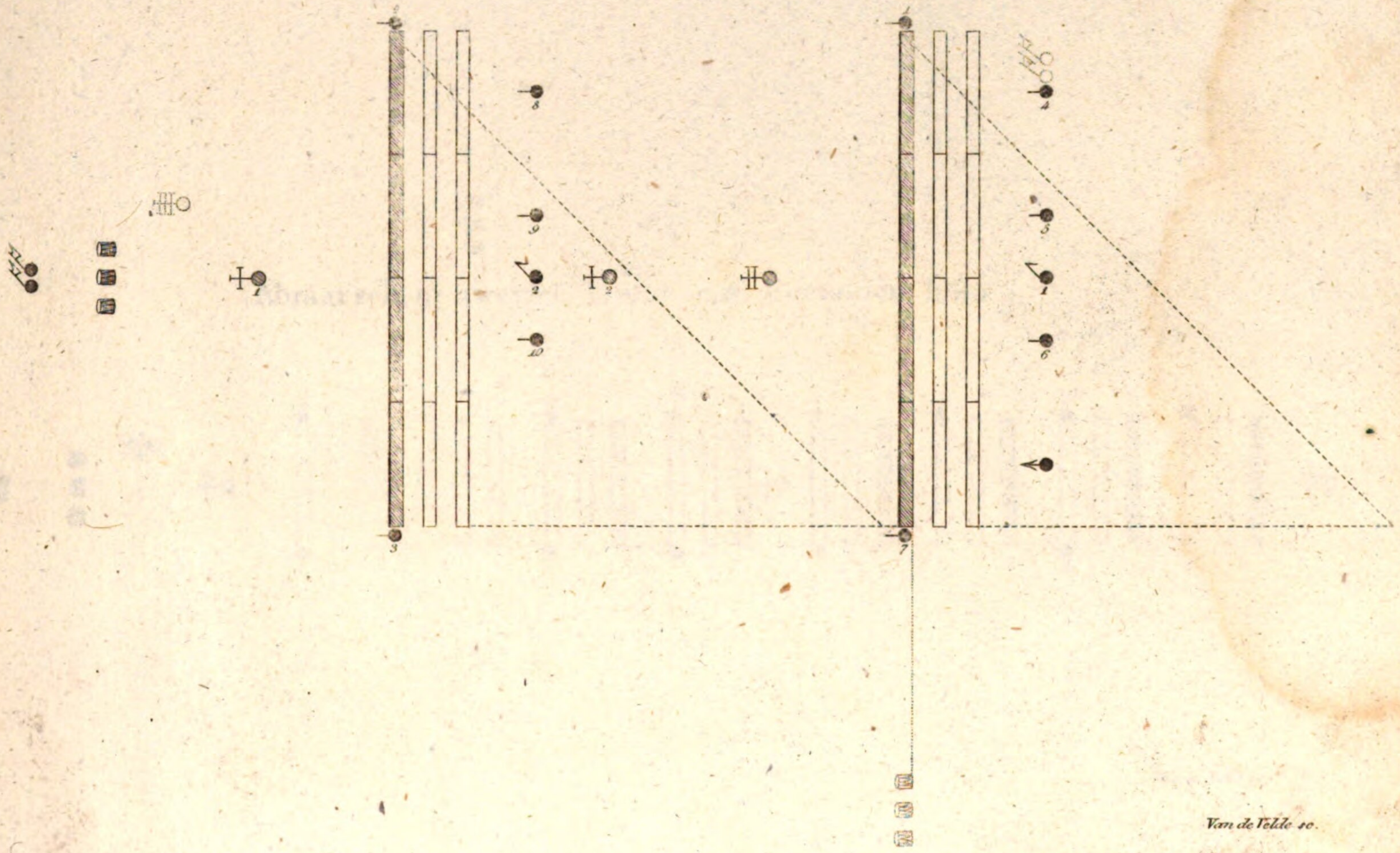

Van de Velde sc.

Abmarsch in zweyter Fronte mit Sectionen rechts.

Fig. 50

Abmarsch in zweyter Fronte mit Sectionen links.

Fig. 51

Van de Velde sc.

Abmarsch in zweyter Fronte_mit Zügen rechts.

Fig. 52

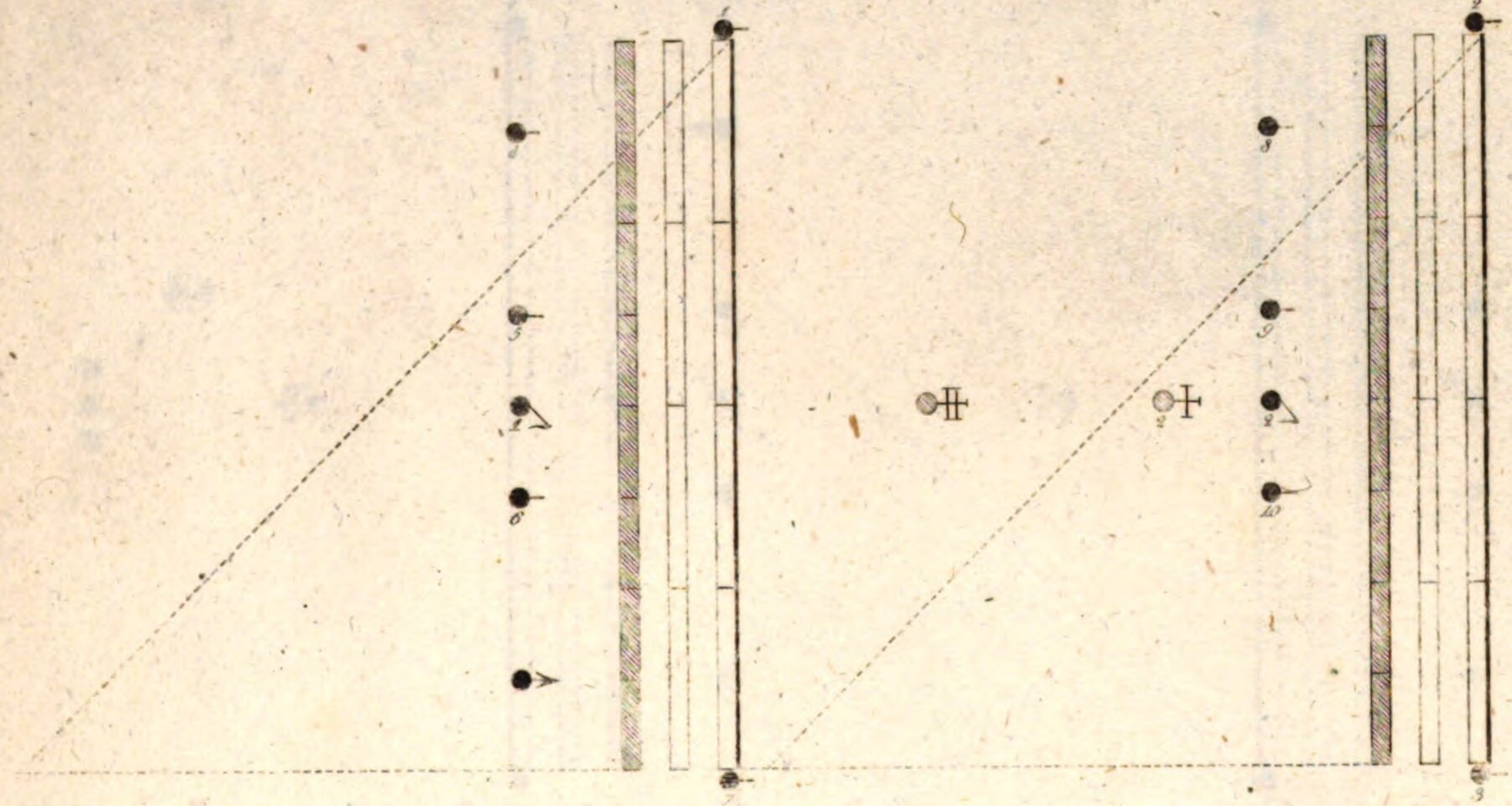

Van de Velde sc.

Abmarsch in zweyter Fronte mit Zügen links.

Fig. 53.

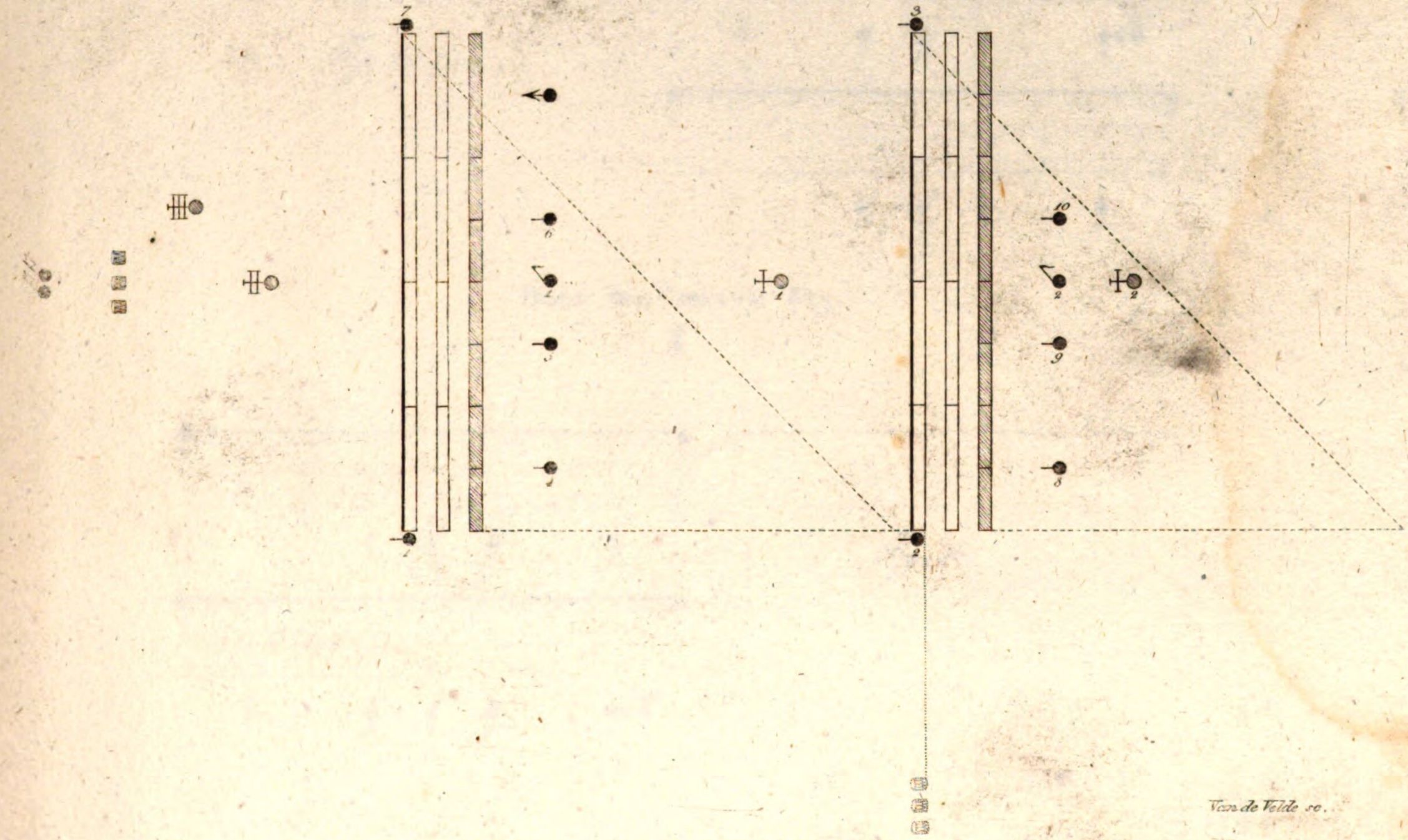

Van de Velde sc.

Geschlofsene Colonnen.

Compagnie XIX

Hinter den ersten Zug

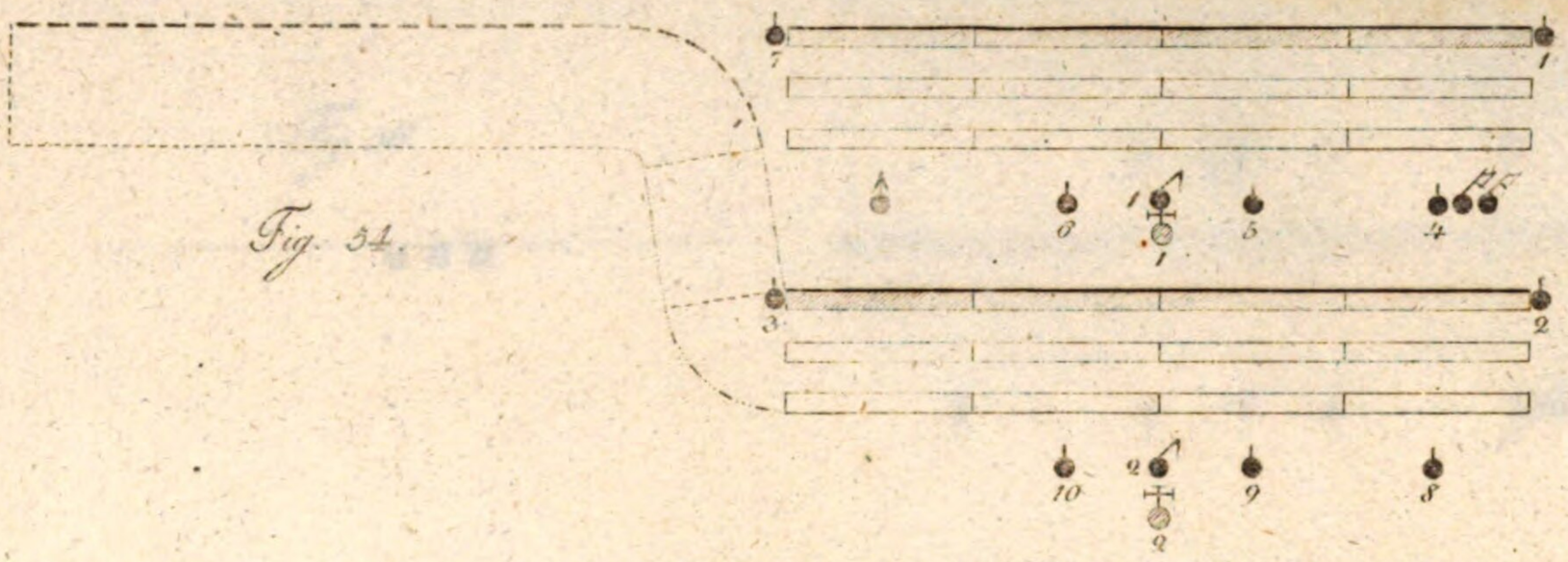

Fig. 54.

Hinter den zweyten Zug.

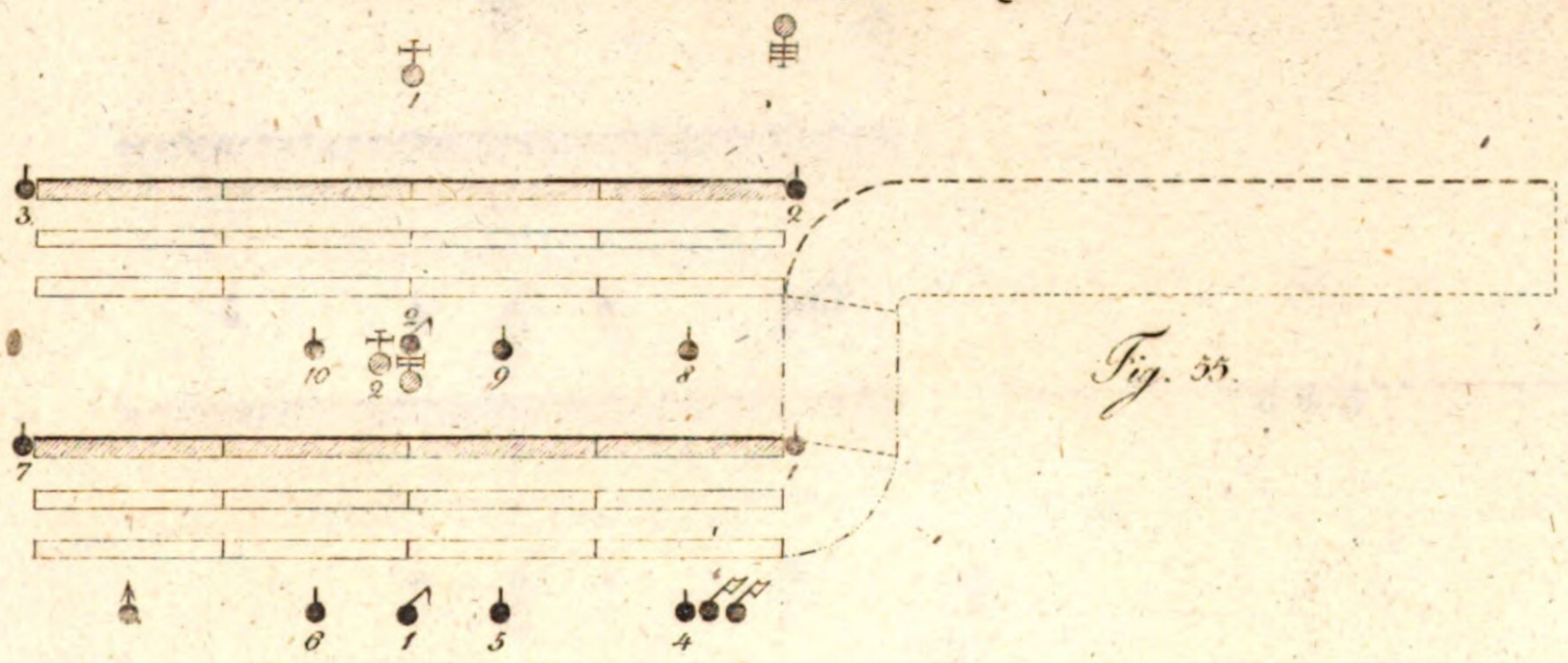

Fig. 55.

Van de Velde sc.

Geschlossene Colonnen.

Vor den ersten Zug.

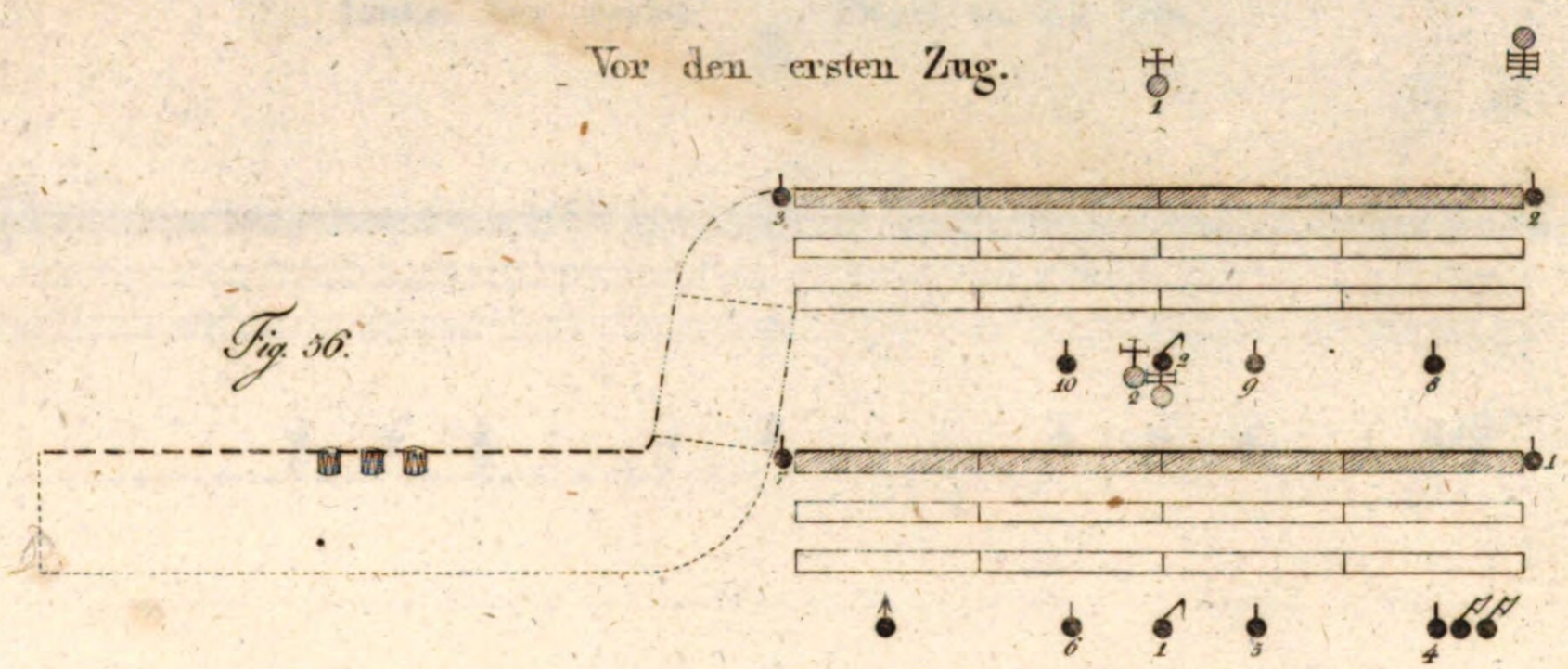

Fig. 56.

Vor den zweyten Zug.

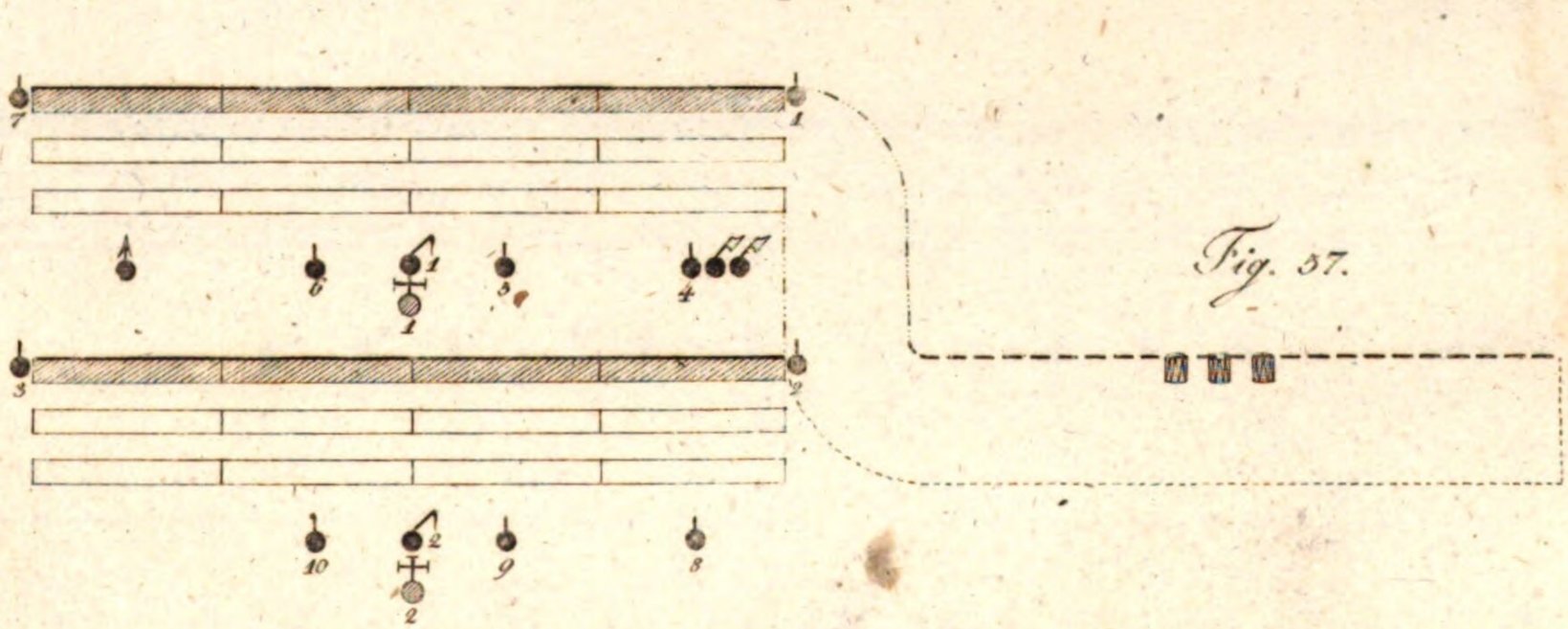

Fig. 57.

Entwicklungen.

Links der rechte Flügel an der Tête.

Fig. 58
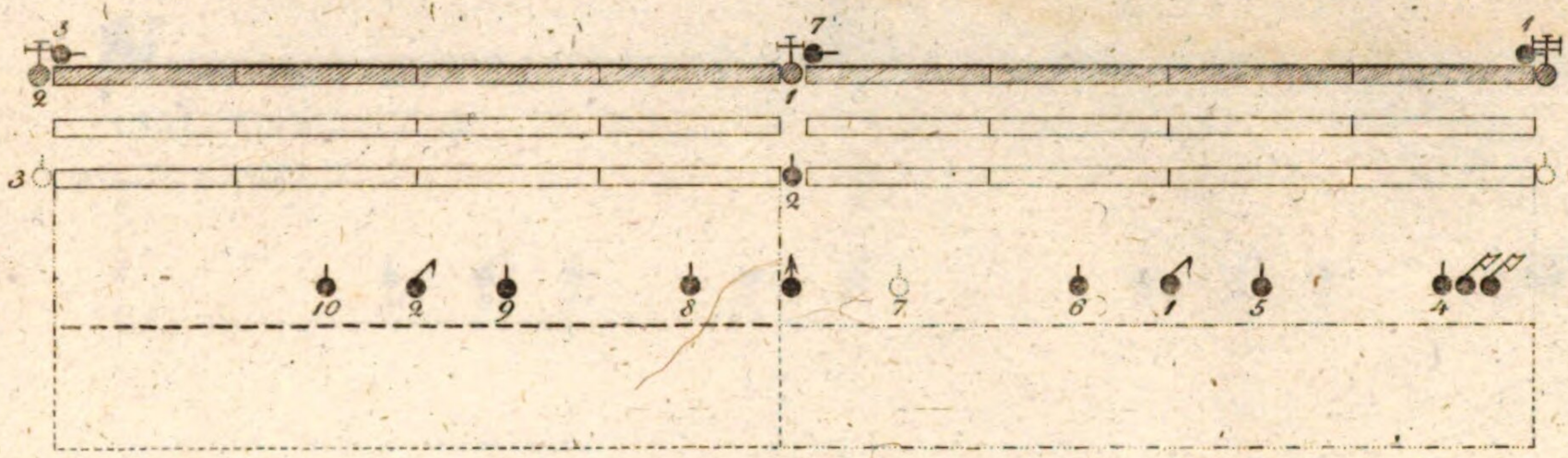
Rechts der linke Flügel an der Tête.

Fig. 59

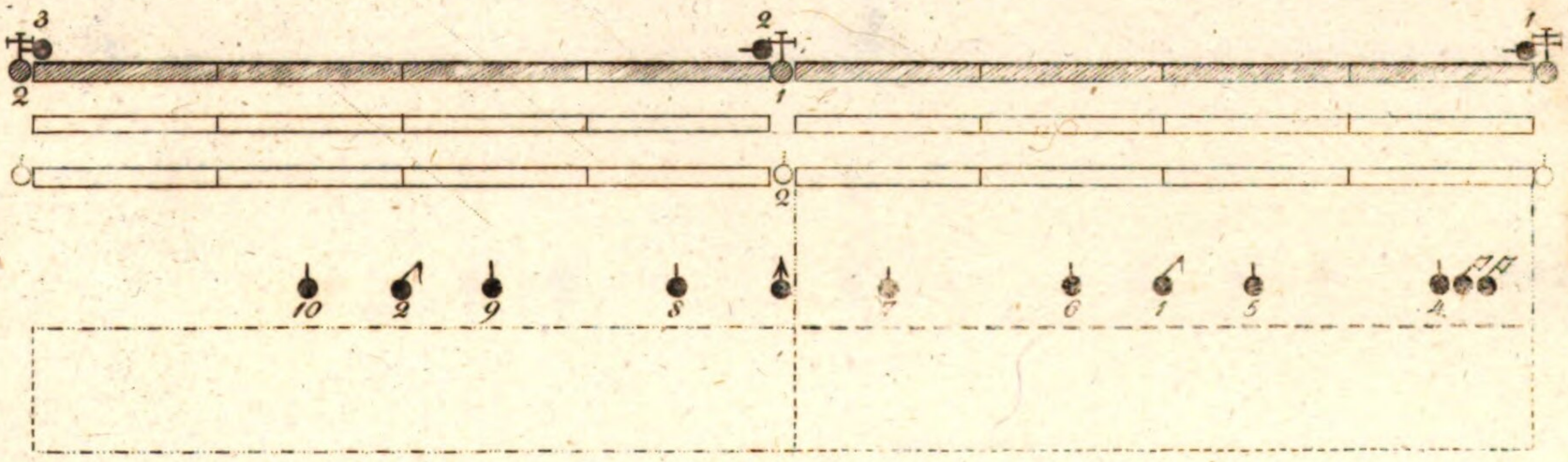

Van de Velde sc.

Entwickhmgen.

Rechts, der rechte Flügel an der Tête.

Fig. 60.

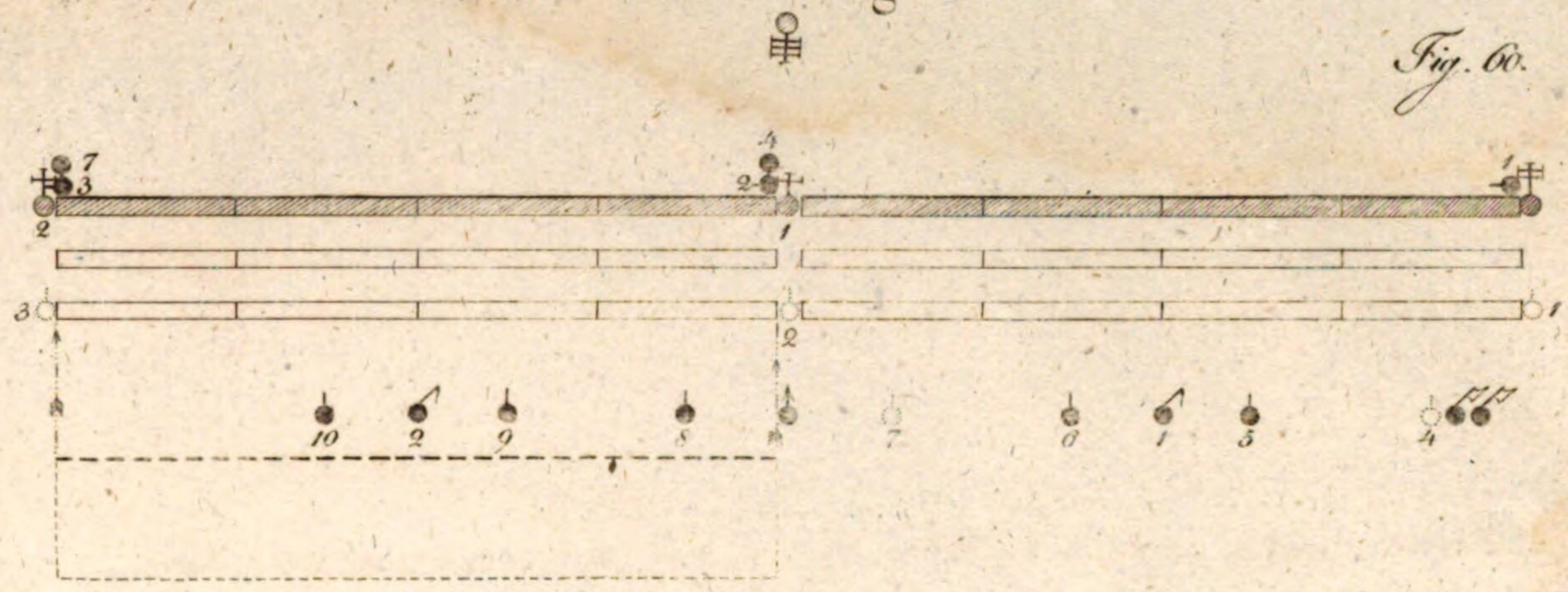

Links, der linke Flügel an der Tête.

Fig. 61.

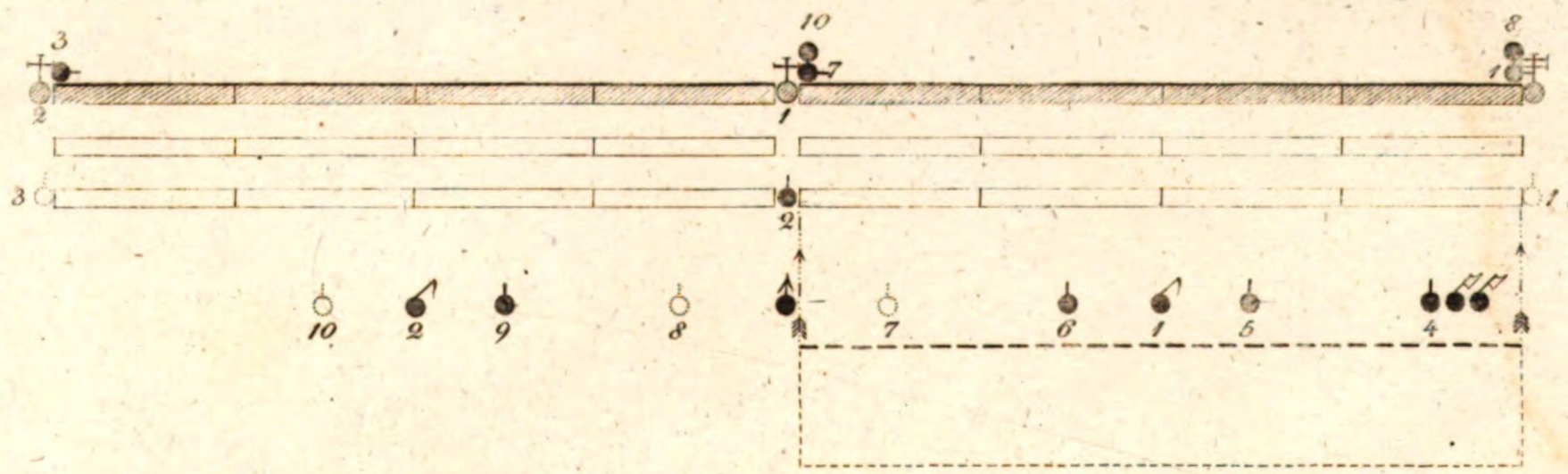

Voir ci-

Schlachtstellung und Eintheilung in Divisio

Fig. 62.

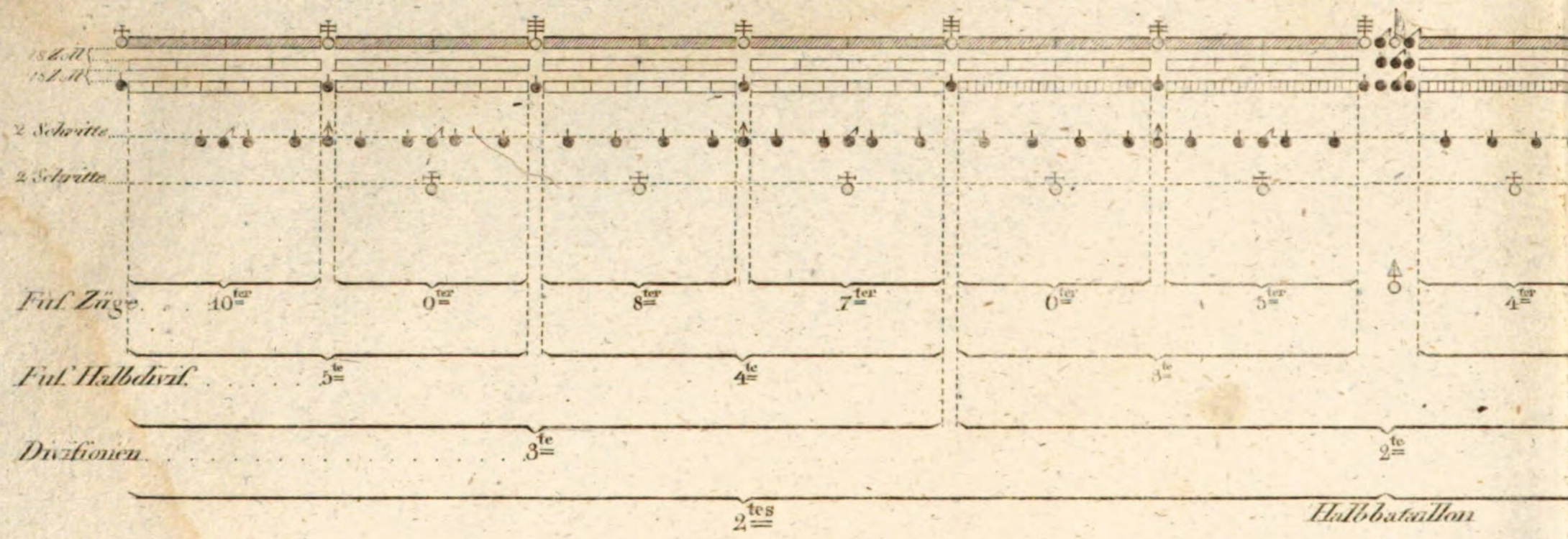

Parade Stellu

Fig. 63.

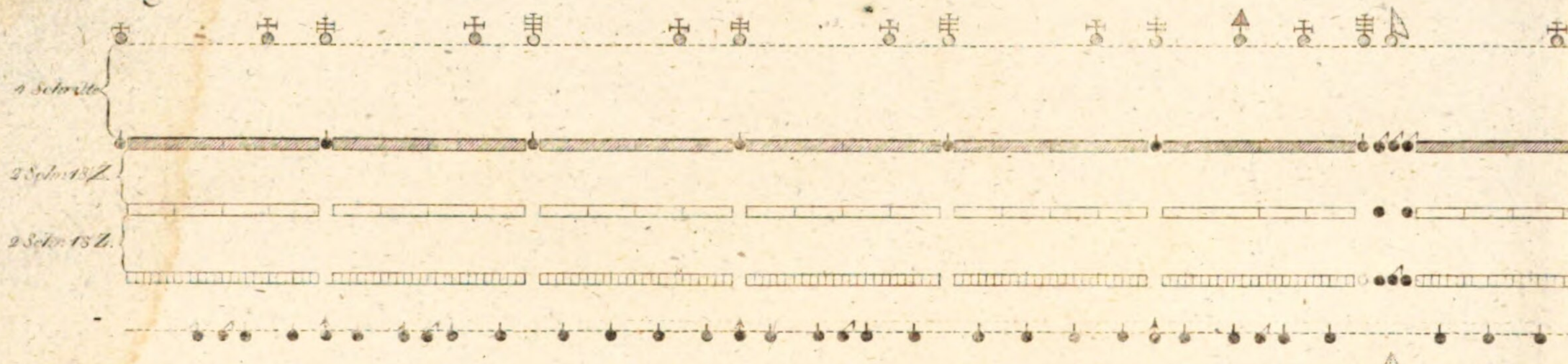

Stellung im zweyten

Fig. 64.

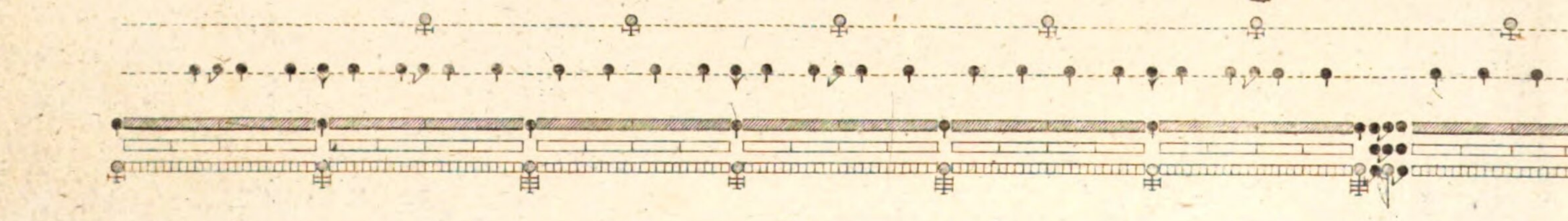

Van de Velde sculpt

Bataillon XXIII

onen, Halbdivisionen und Züge.
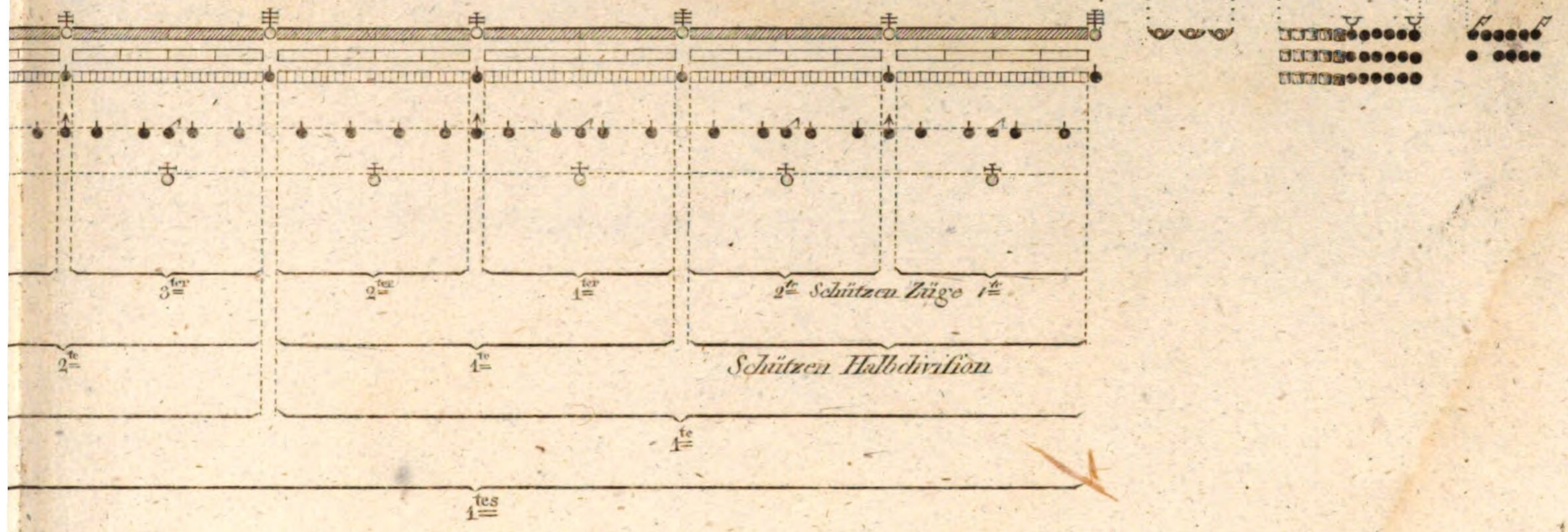
ung.

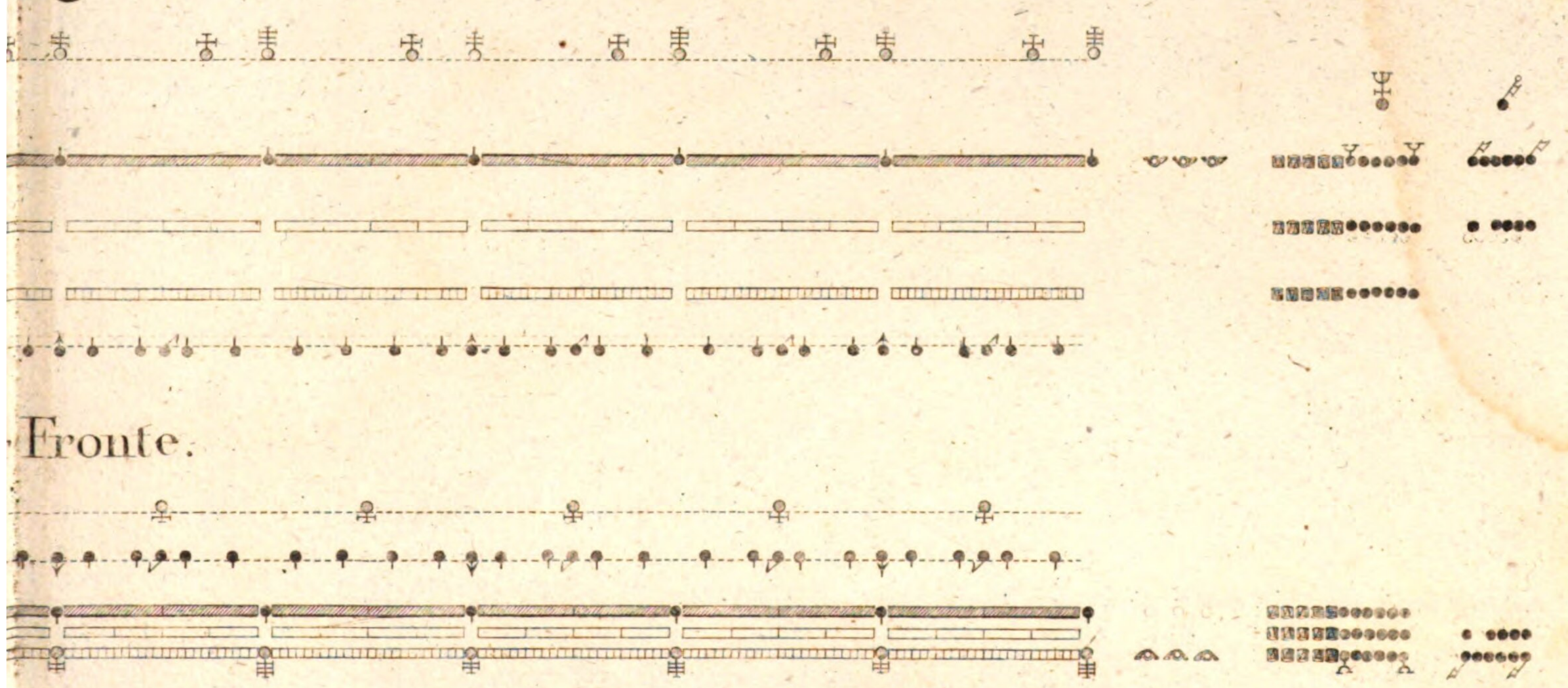

Fronte.

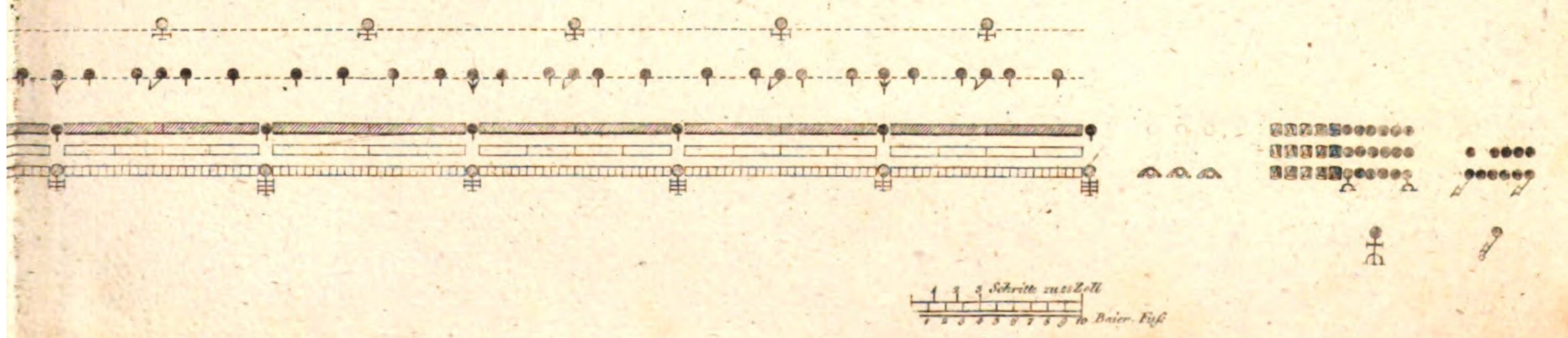

Richt

rechts.

Vorrücken der fünf

Fig. 65.

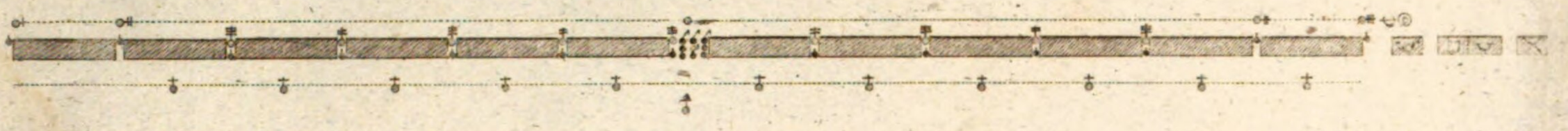

Vorrücken der Zug

Fig. 66.

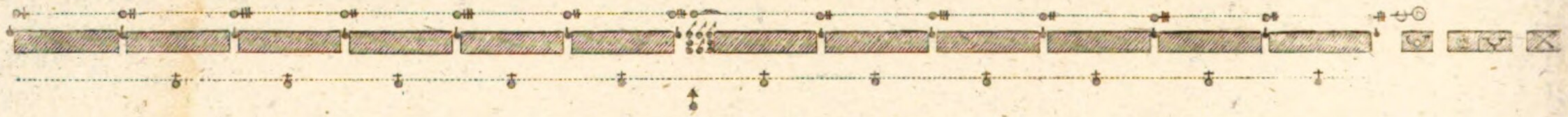

Einrücken in die ne

Fig. 67.

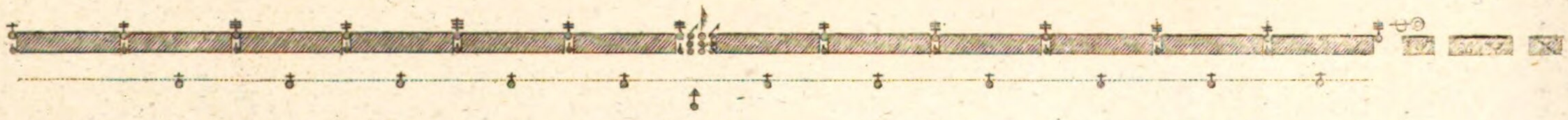

tungen

Bataillon XXIV.

Hauptpunkte.

links.

Fig. 68

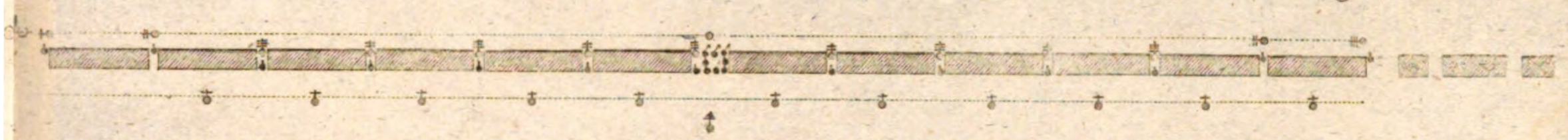

scommandanten.

Fig. 69.

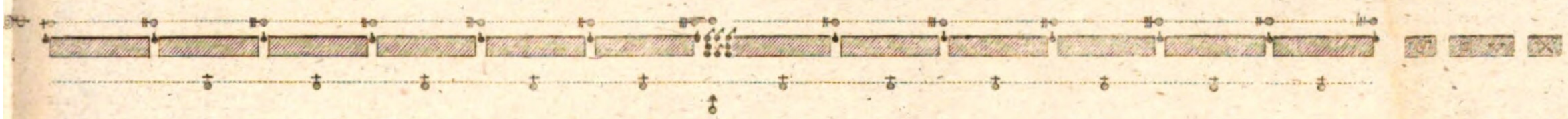

ue Linie.

Fig. 70.

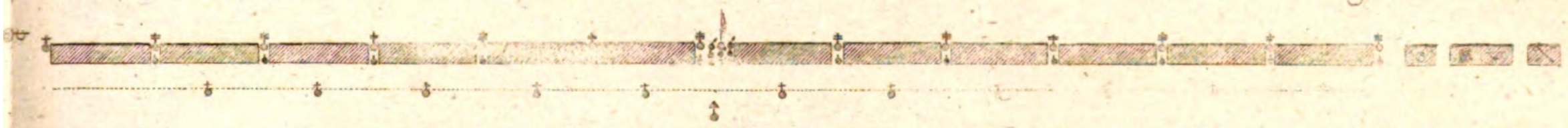

F. von Harscher Lieutenant s.

Bezeichnung

Fig. 71. einer Richtungslinie zwischen zwey entfernten Punkten.

Frontmärsche.

Bataillon XXV.

vorwärts.

Fig. 72.

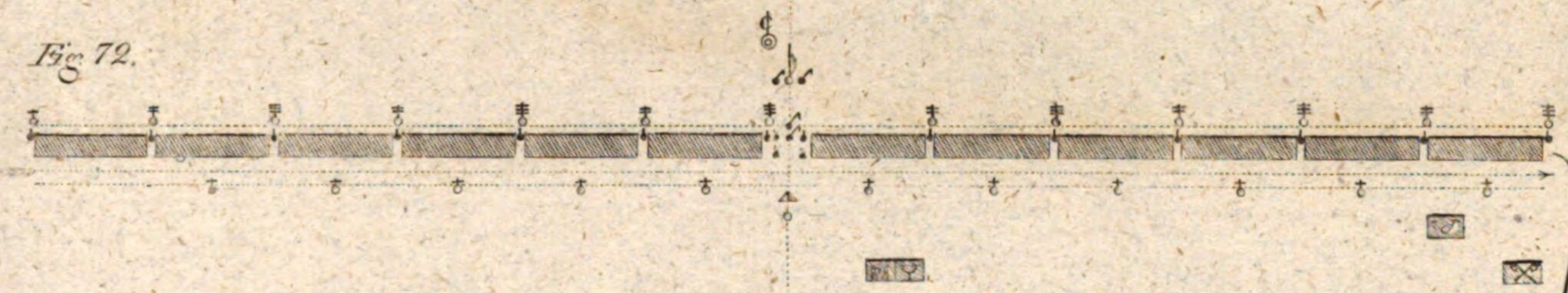

rückwärts.

Fig. 73.

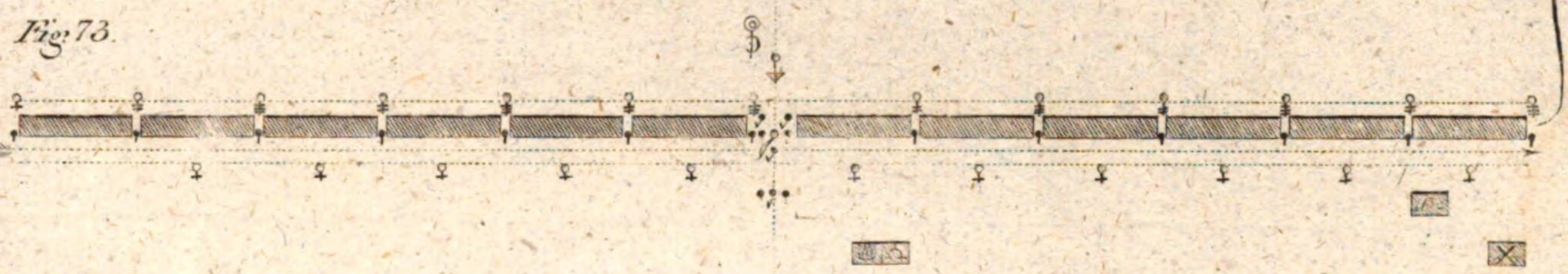

vorwärts.

Fig. 74.

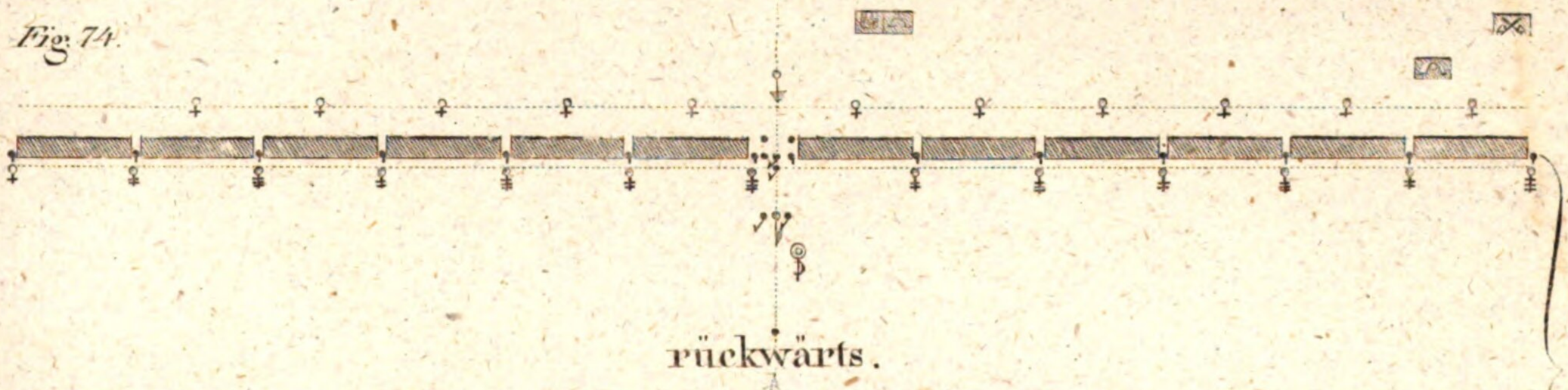

rückwärts.

Fig. 75.

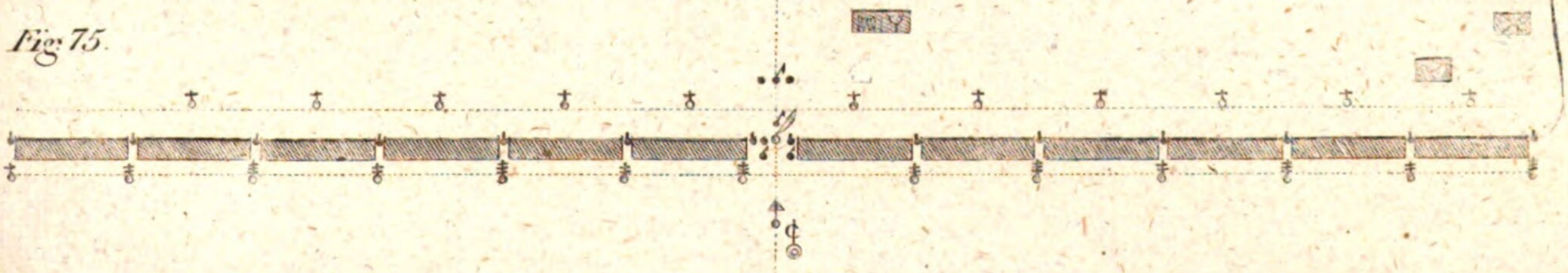

In zweyter Linie.

In erster Linie.

Front.

F. von Harscher Lieutenant sc.

Ziehen.

rechts.

Fig. 76.

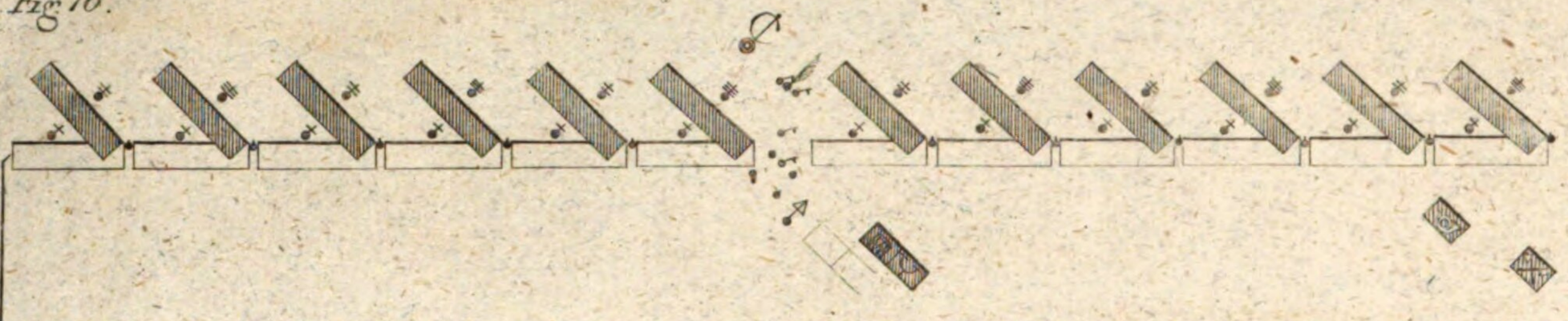

links.

im Vorrücken.

Fig. 77.

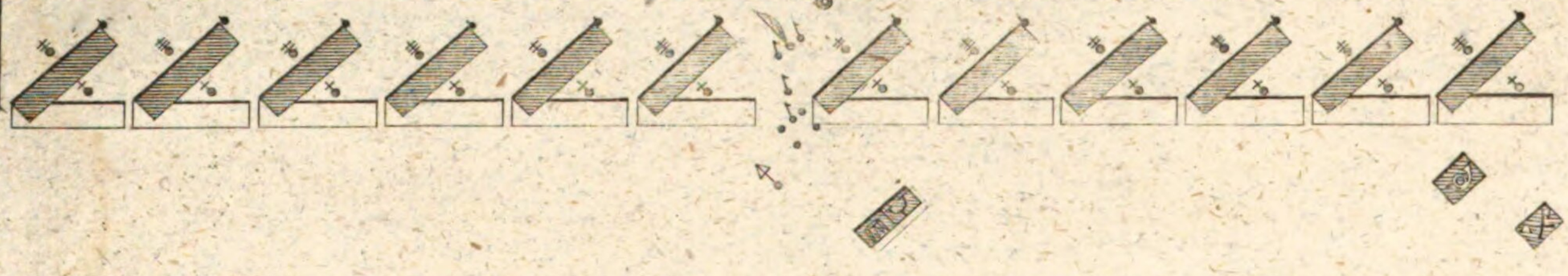

links.

Fig. 78.

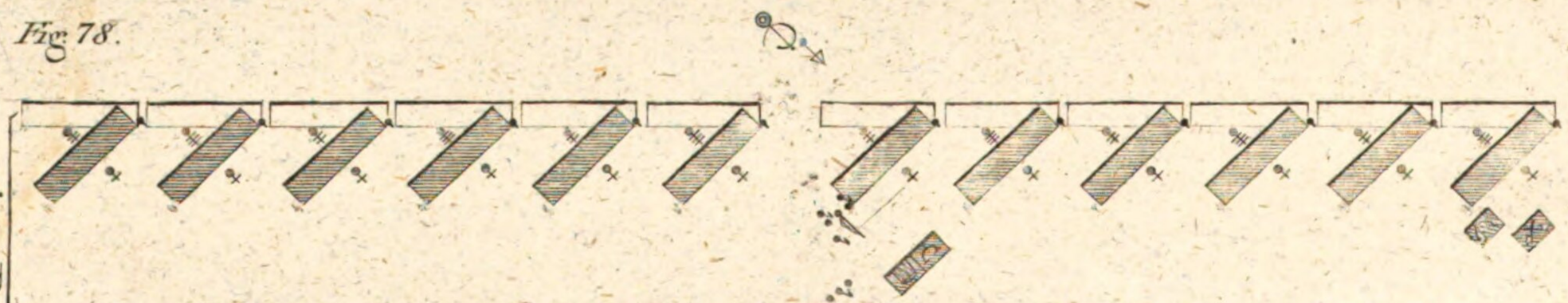

im Rückzuge.

rechts.

Fig. 79.

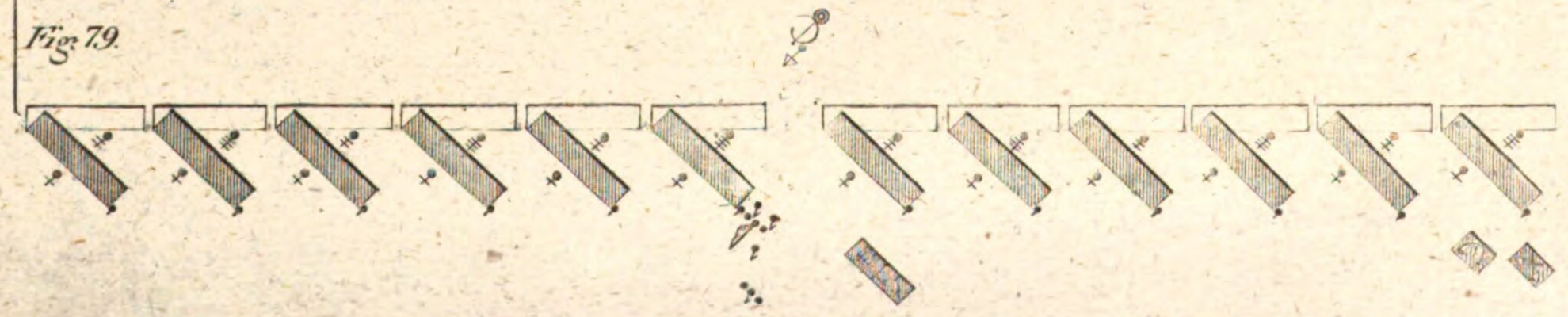

Abbrechen

wegen Terrainhindernifsen.

Fig. 80.

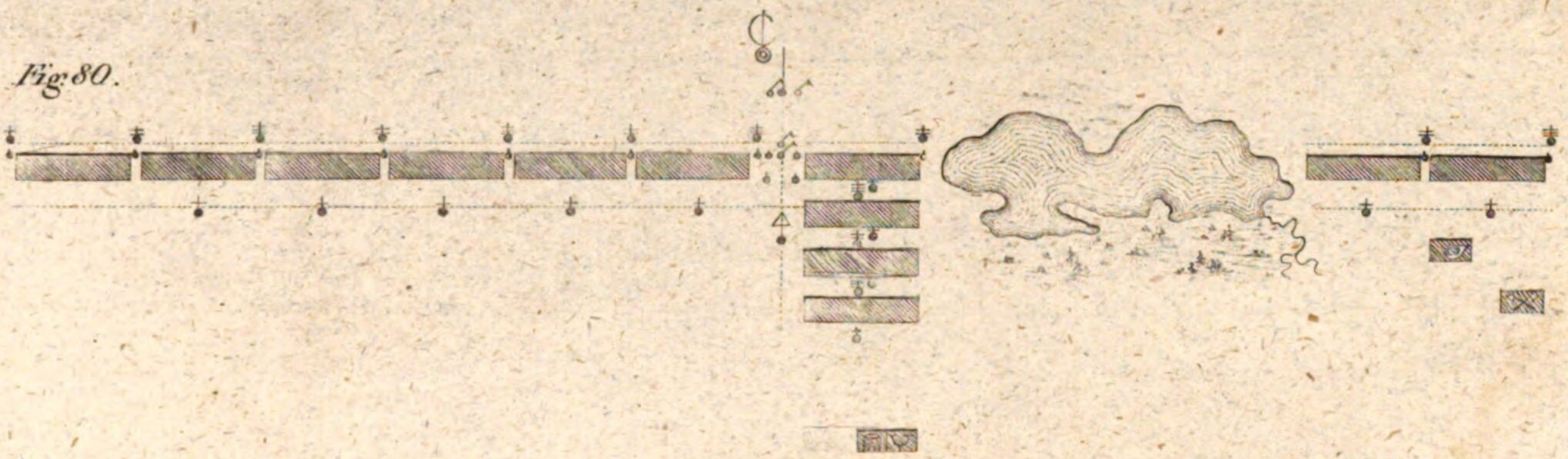

Fig. 81.

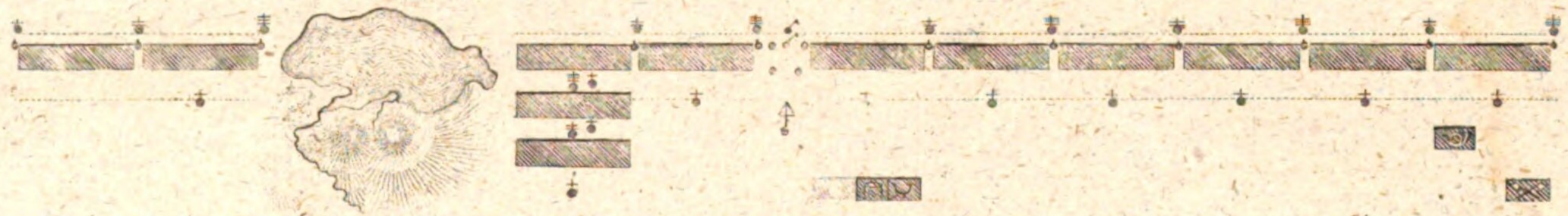

Fig. 82.

Schwenk

links.

vorwärts auf eine

Fig. 84.

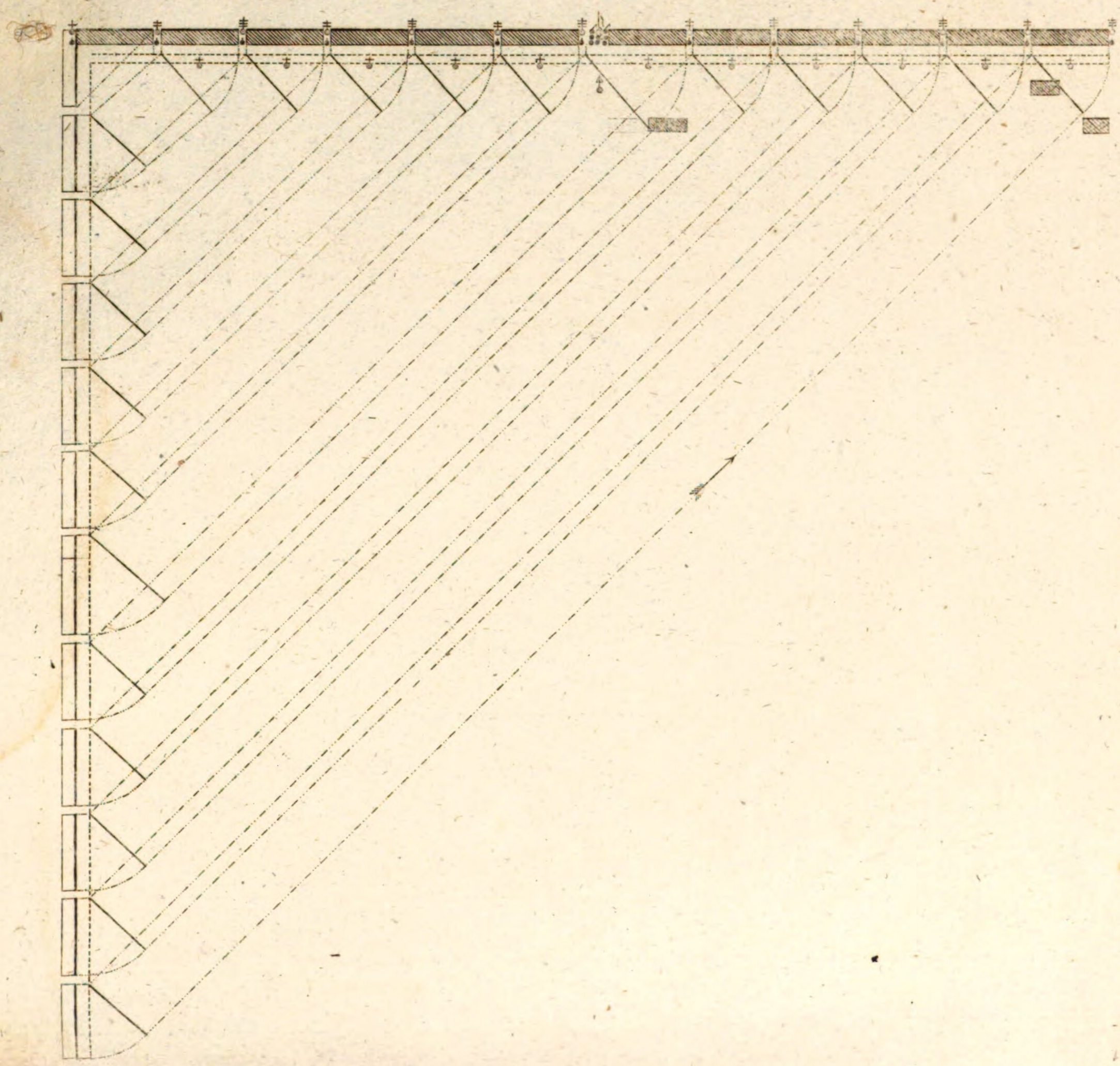

kungen.

n der Flügelzüge

rechts

Fig. 83

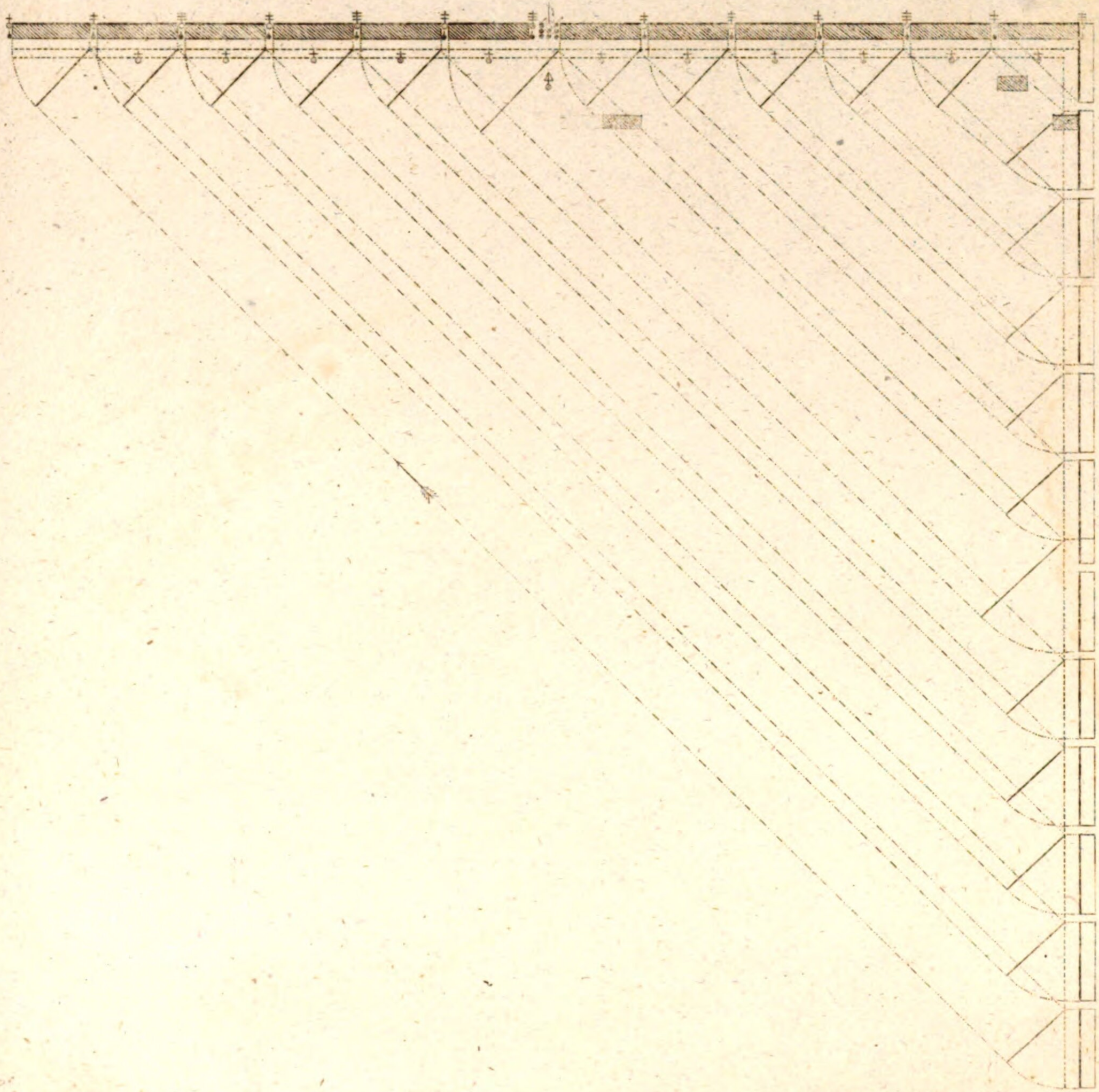

Schwen

rückwärts auf ei

Fig. 86.

rechts.

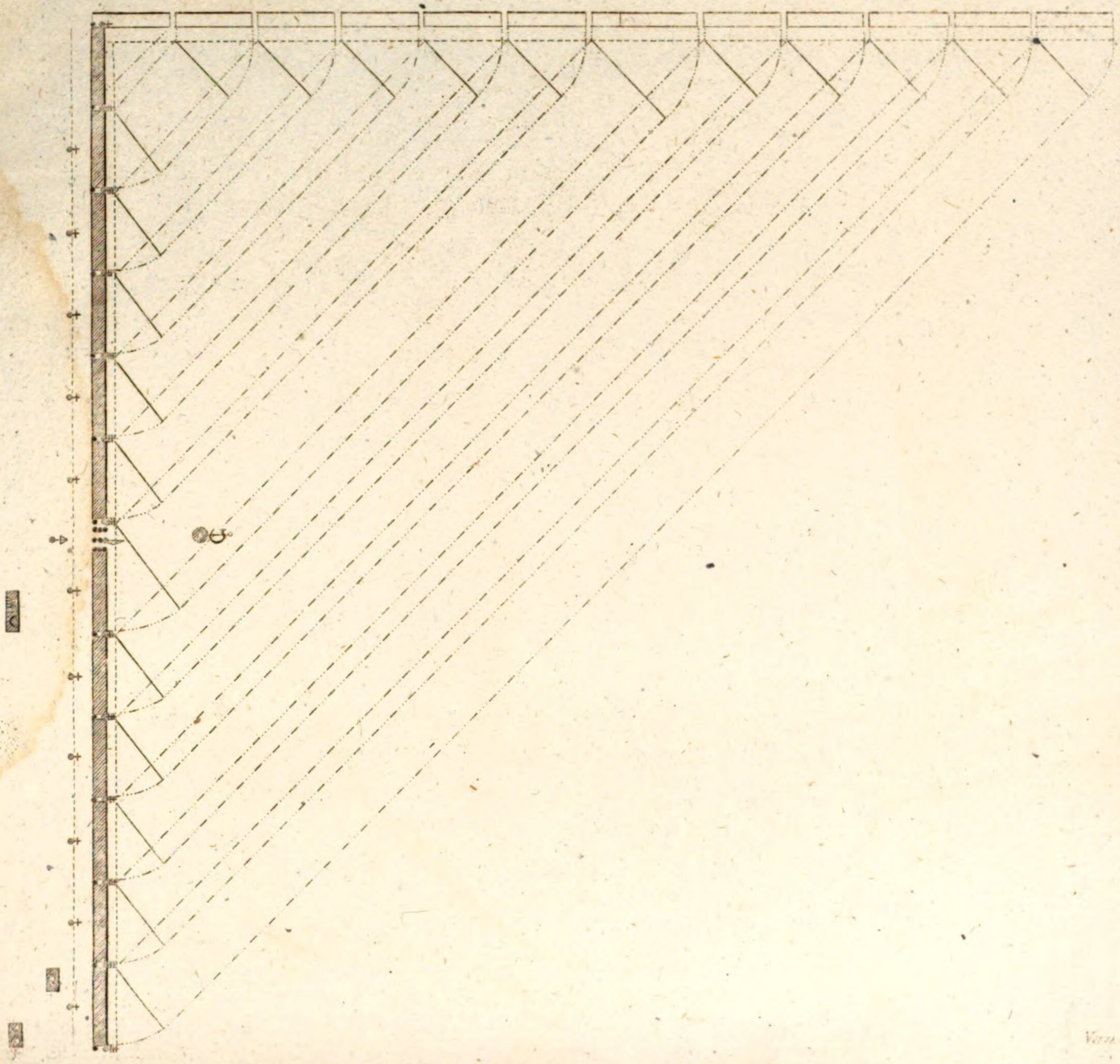

kungen

ien der Flügelzüge.

links.

Fig. 85.

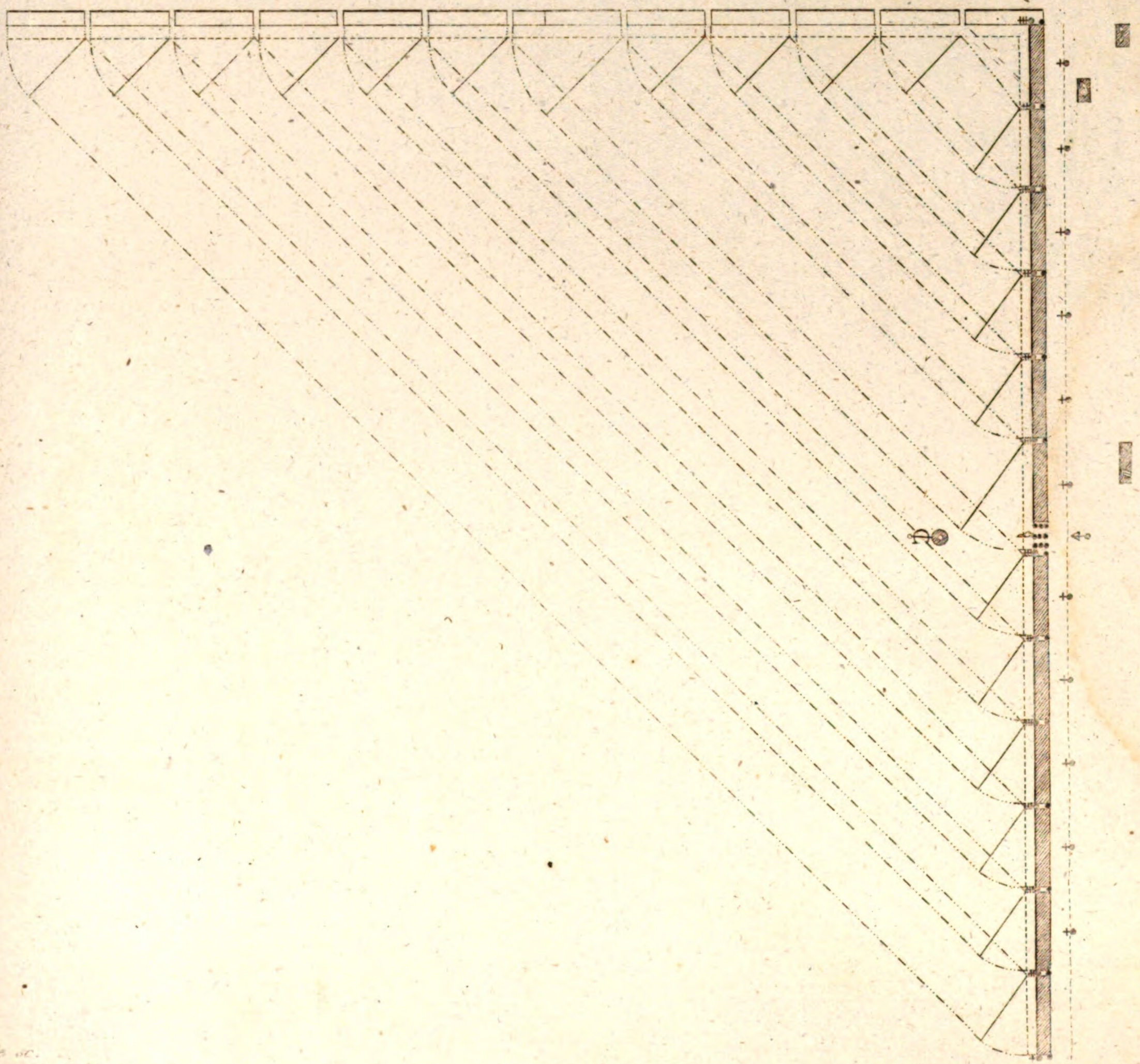

Velde sc.

Schwen

auf die

links.

Fig. 87.

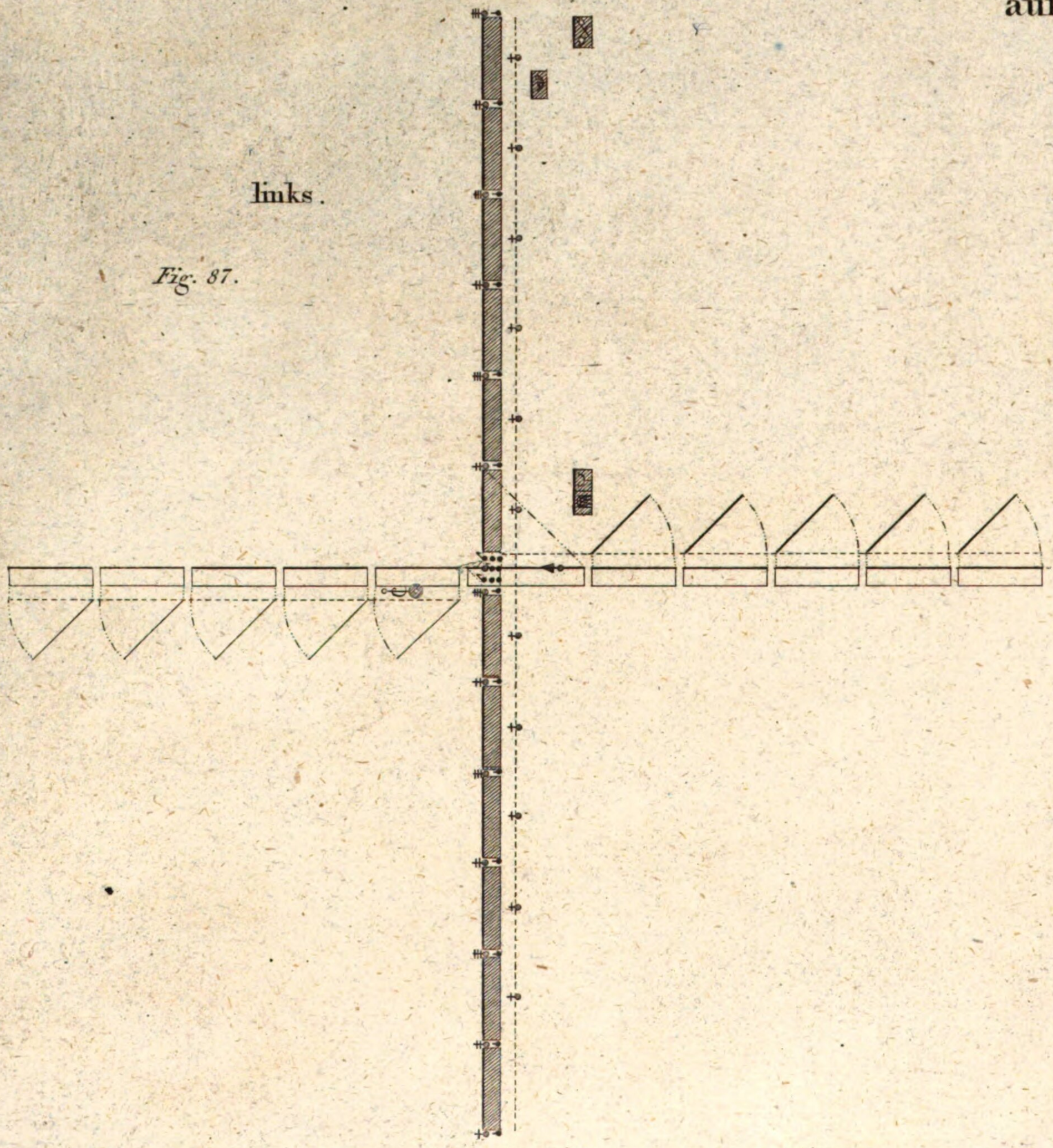

ungen

Fahne.

rechts.

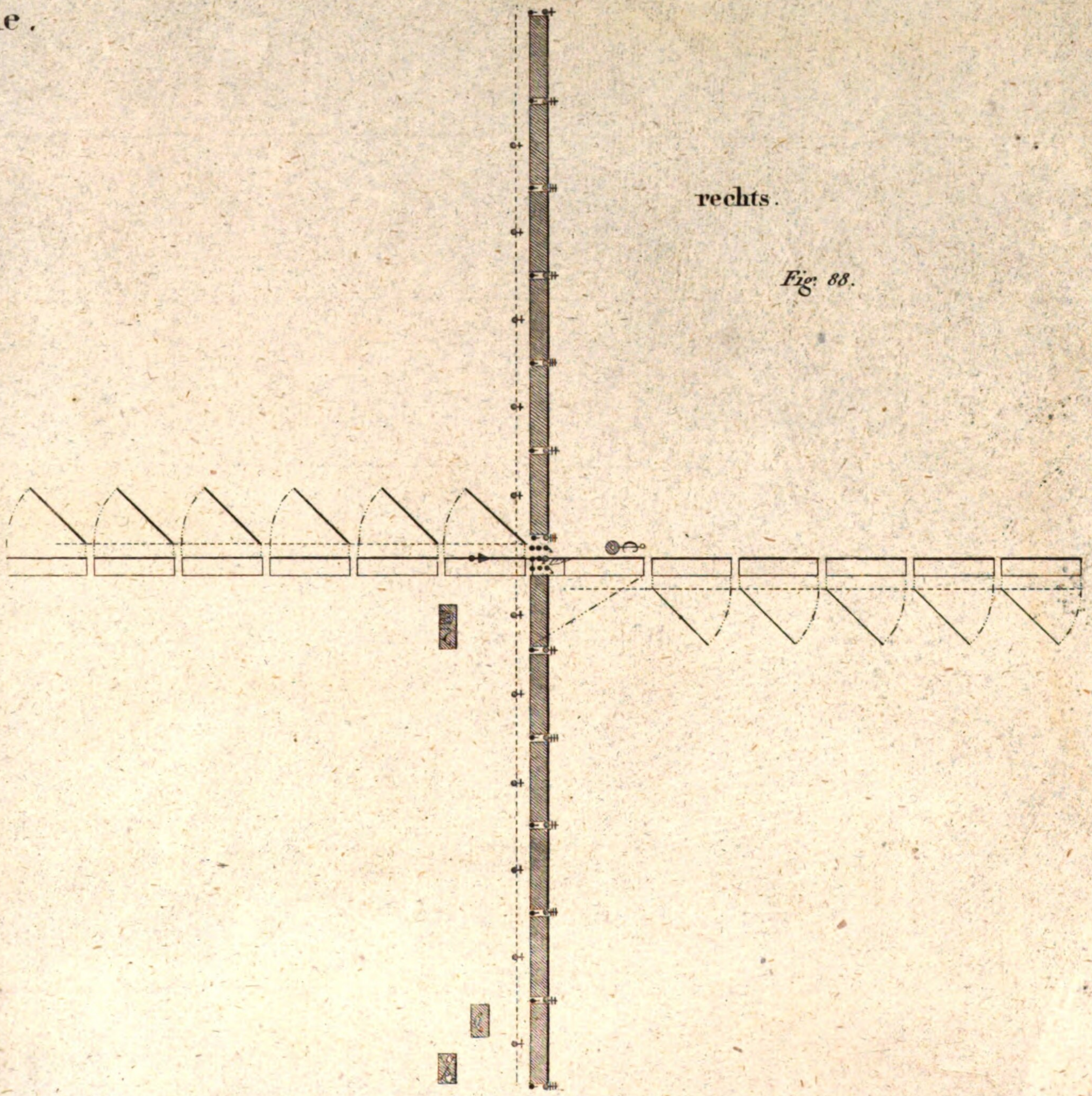

Fig. 88.

Van de Velde sc.

Schwen

vorwärts auf and

links.

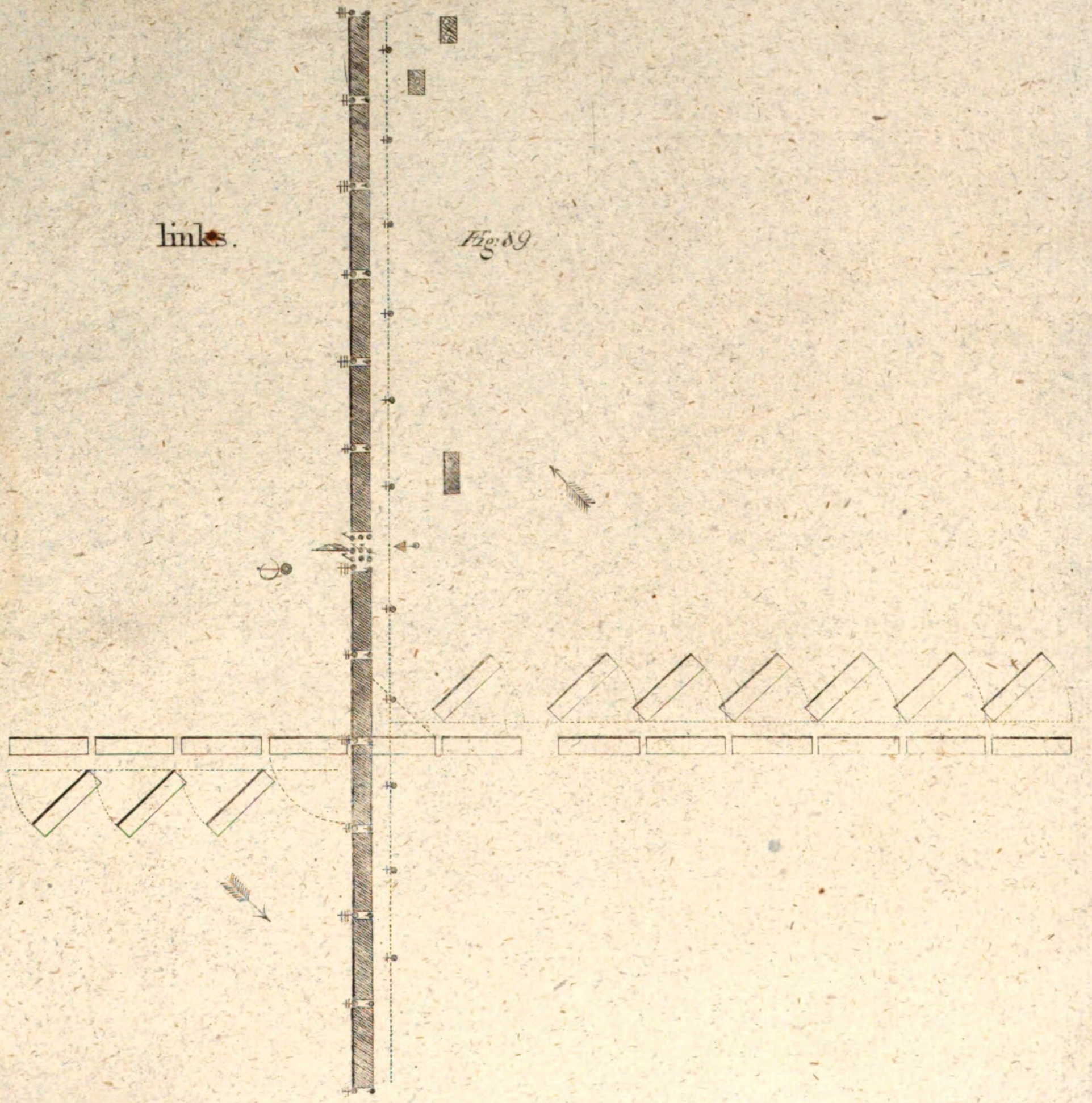

Fig: 89

Bataillon XXX

kungen

ere, als die Flügelzüge.

Fig. 90.

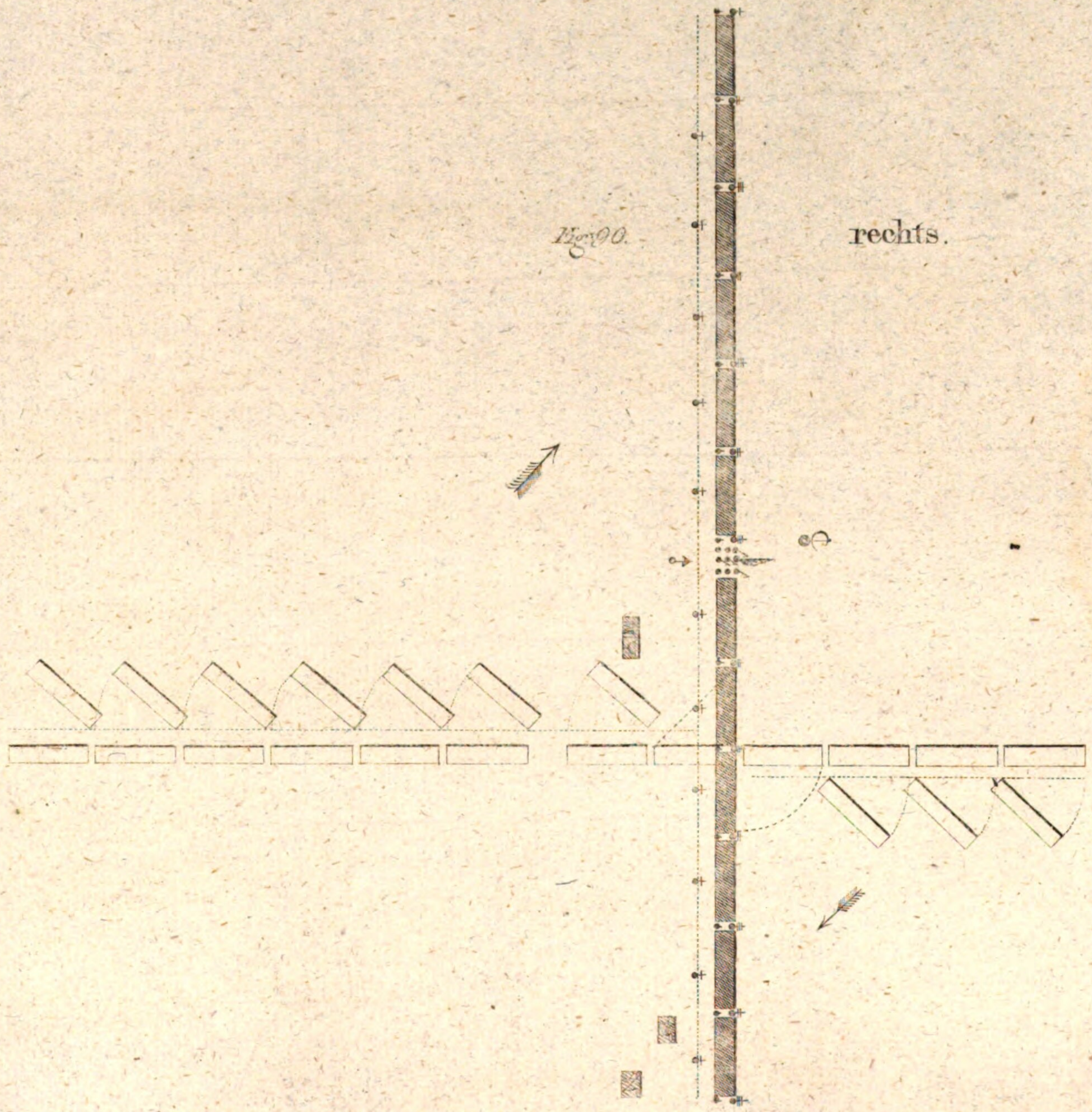

rechts.

Sartorius Lieutenant sc.

Offene C

In R

Fig. 91.

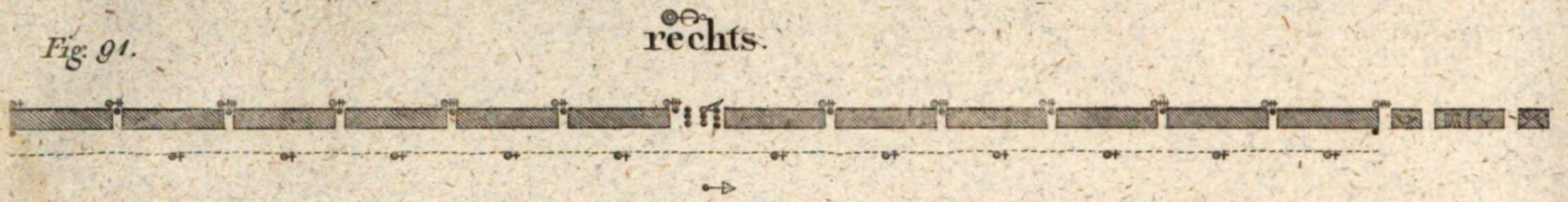

In Secti

Fig. 93.

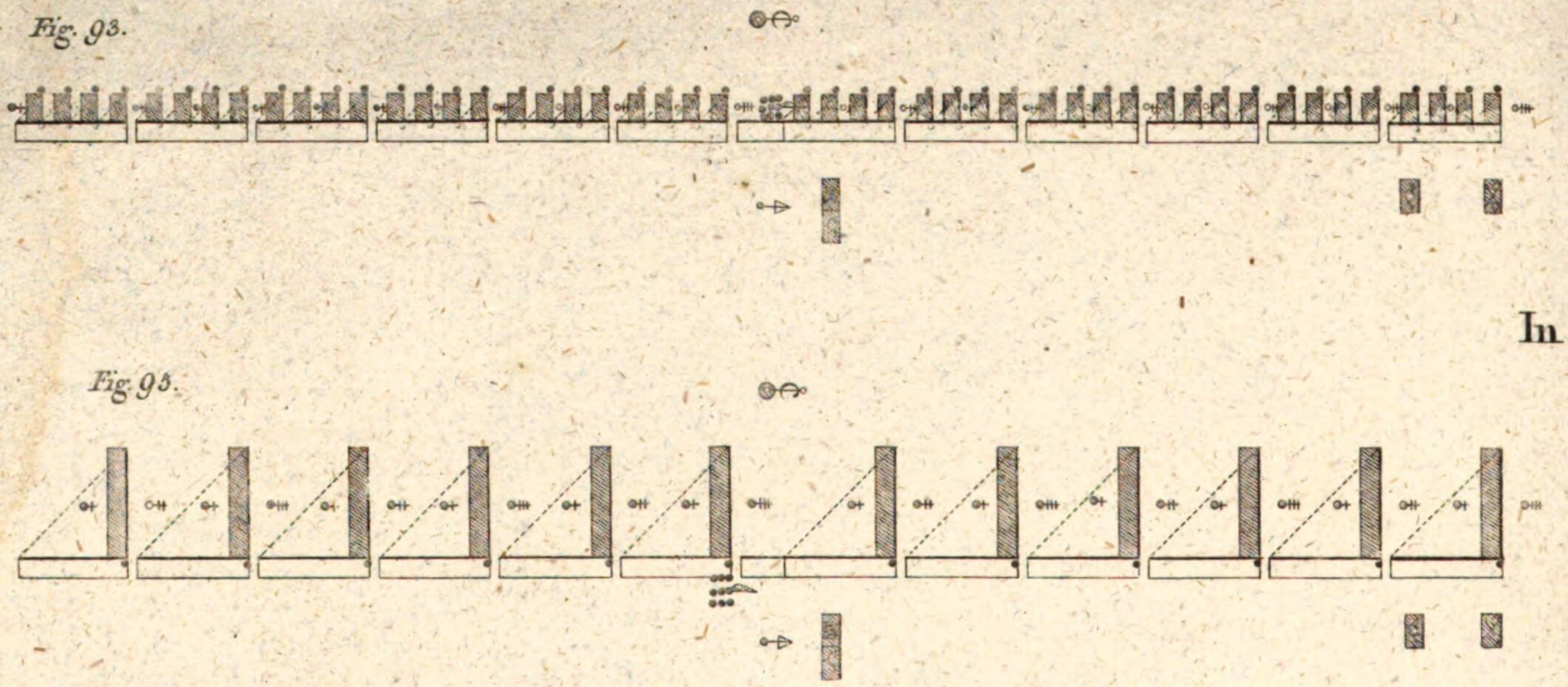

In Züg

Fig. 95.

In Halbd

Fig. 97.

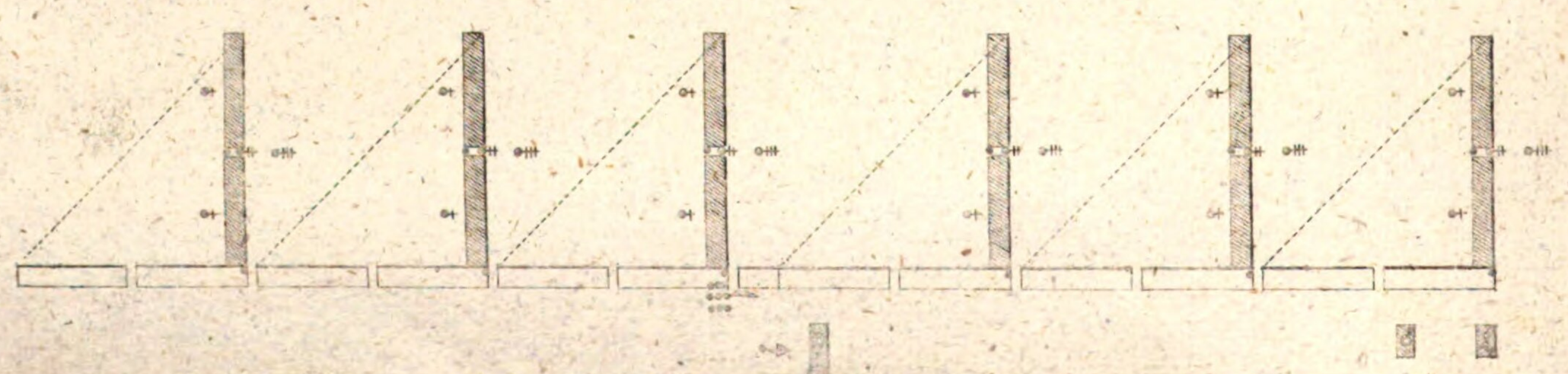

olonnen.

Bataillon XXXI.

Rotten.

Fig. 92.

Links.

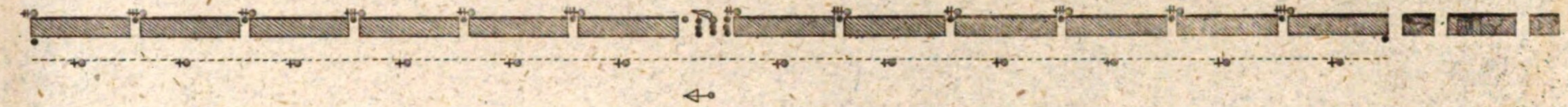

tionen.

Fig. 94.

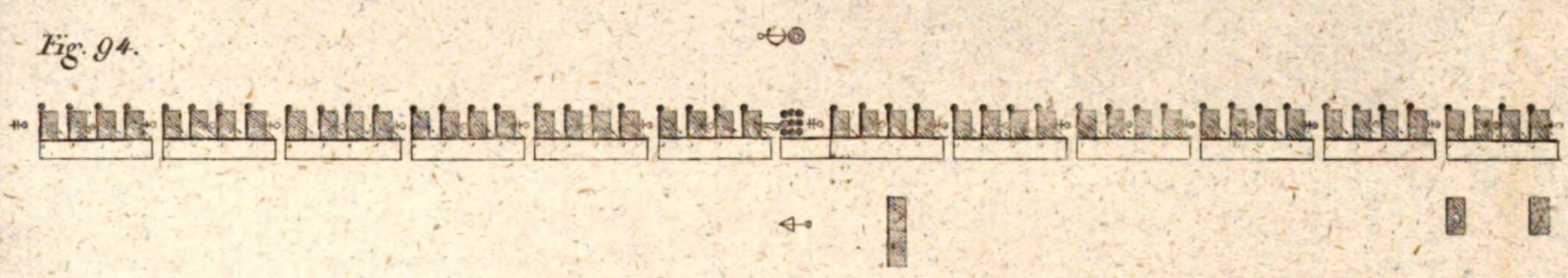

ügen.

Fig. 96.

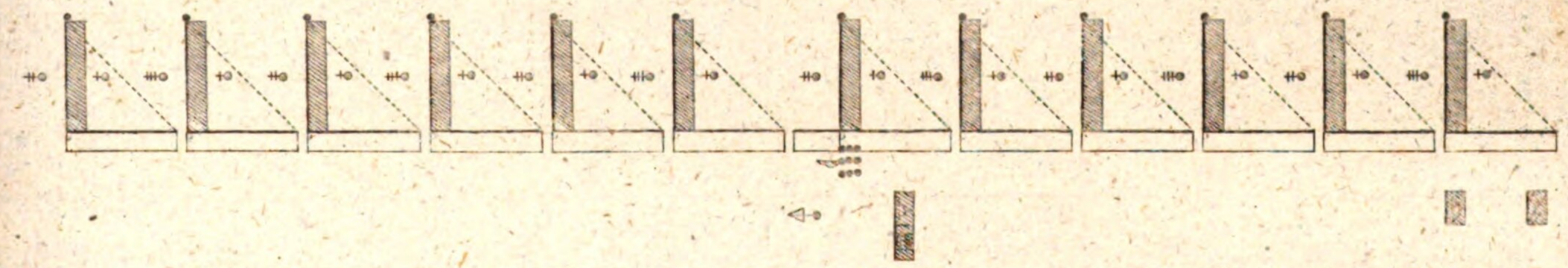

divisionen.

Fig. 98.

Geschlossen

Hinter

Fig. 99.

Abtheilung des rechten Flügels.

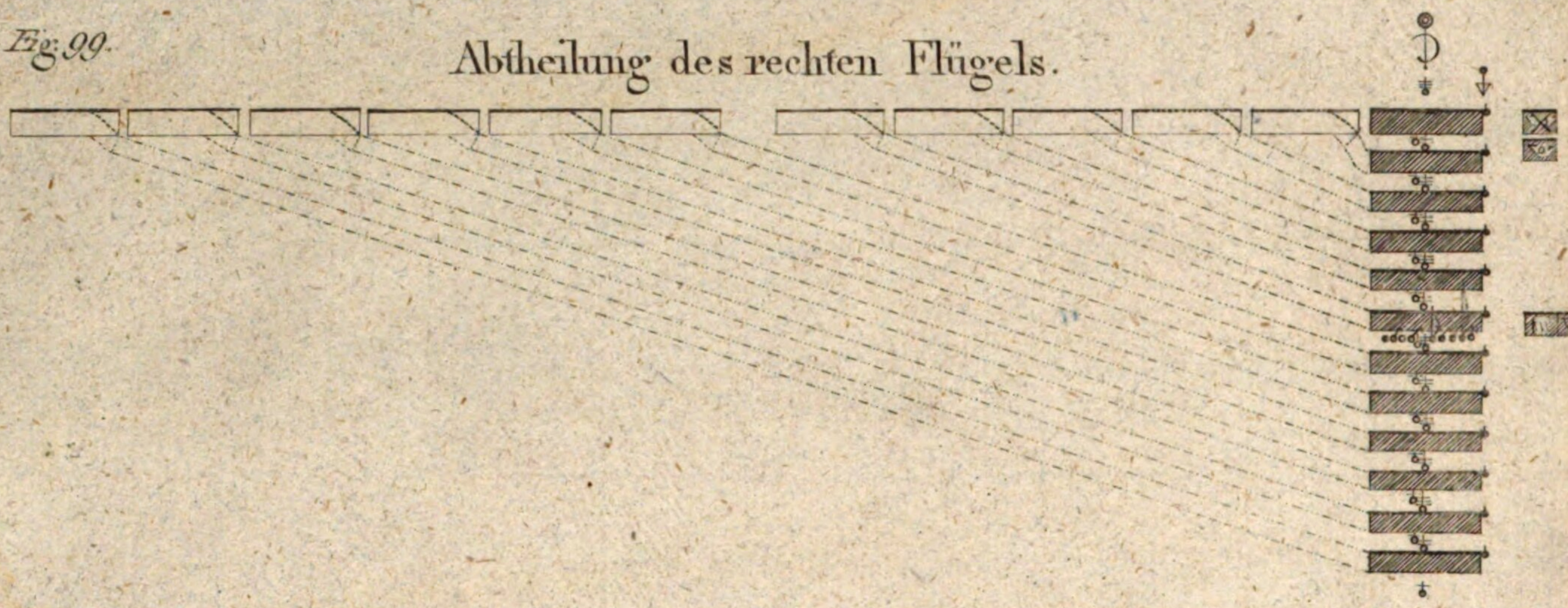

Mit

Fig. 101.

Vor

Fig. 102.

Abtheilung des linken Flügels.

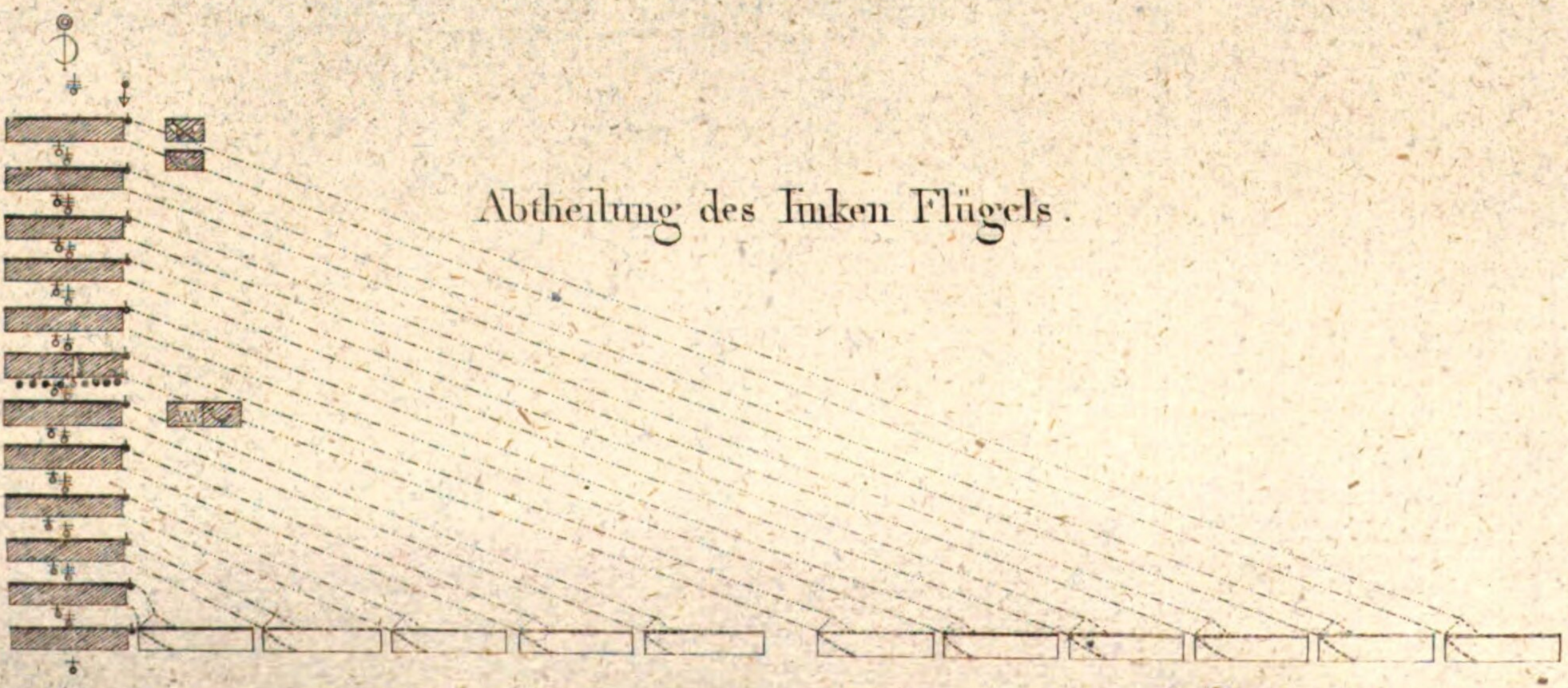

J. Scotoniez

ne Colonne.

Bataillon XXXII

r der

Abtheilung des linken Flügels.

Fig 100.

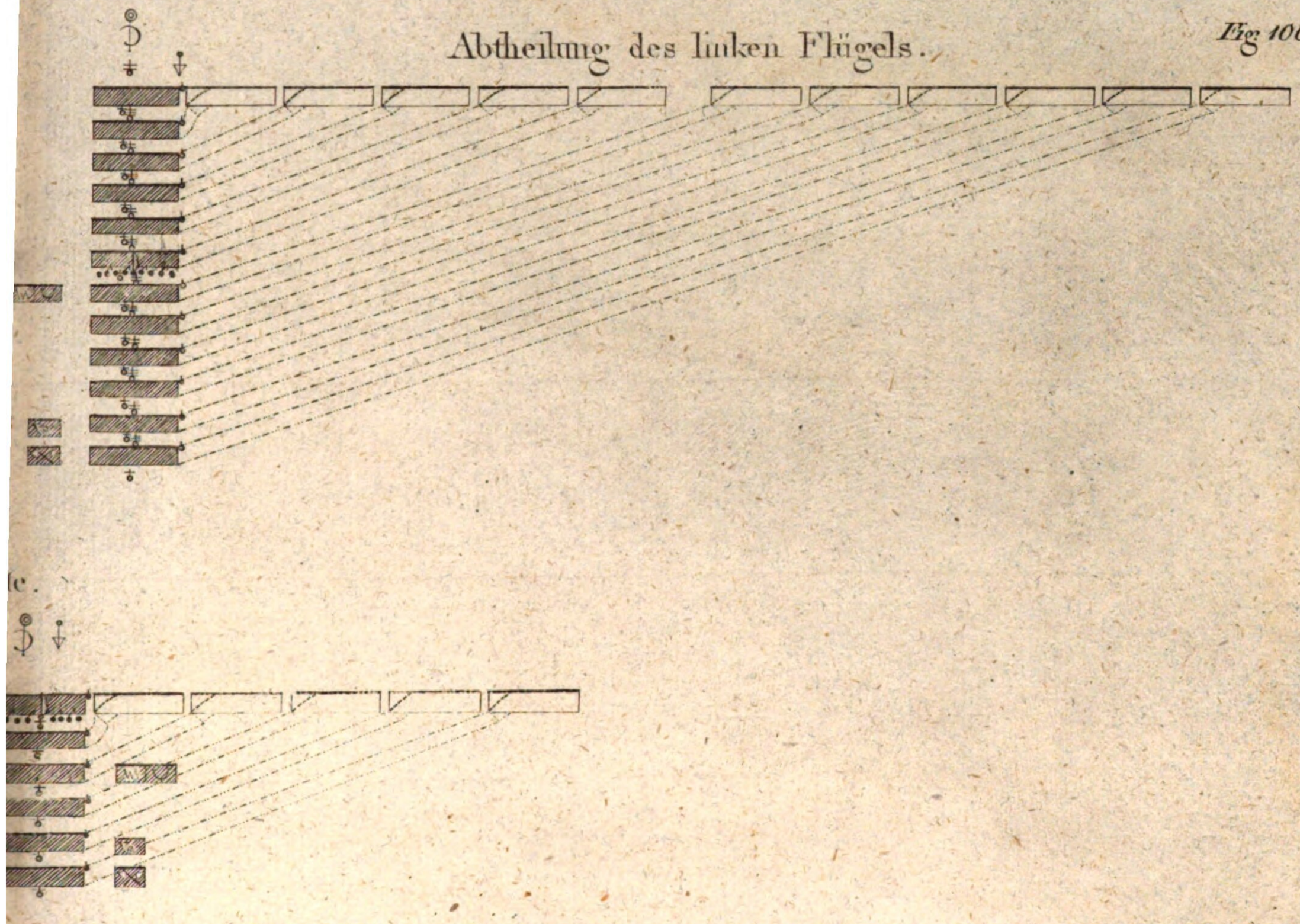

le.

der

Abtheilung des rechten Flügels.

Fig 103.

Lieutenant sc.

Geschlossen

Vor und

einer der mitt

Fig. 104.

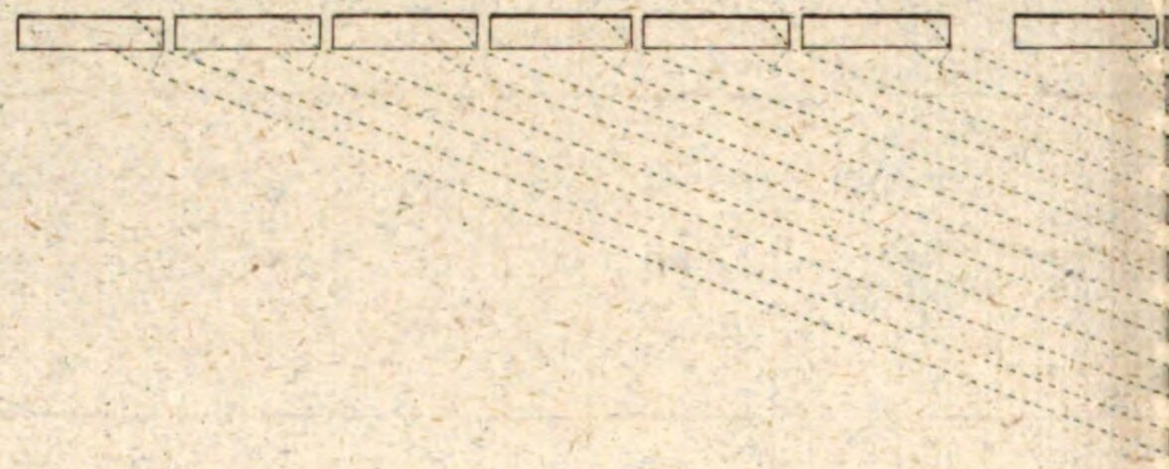

Fig. 106.

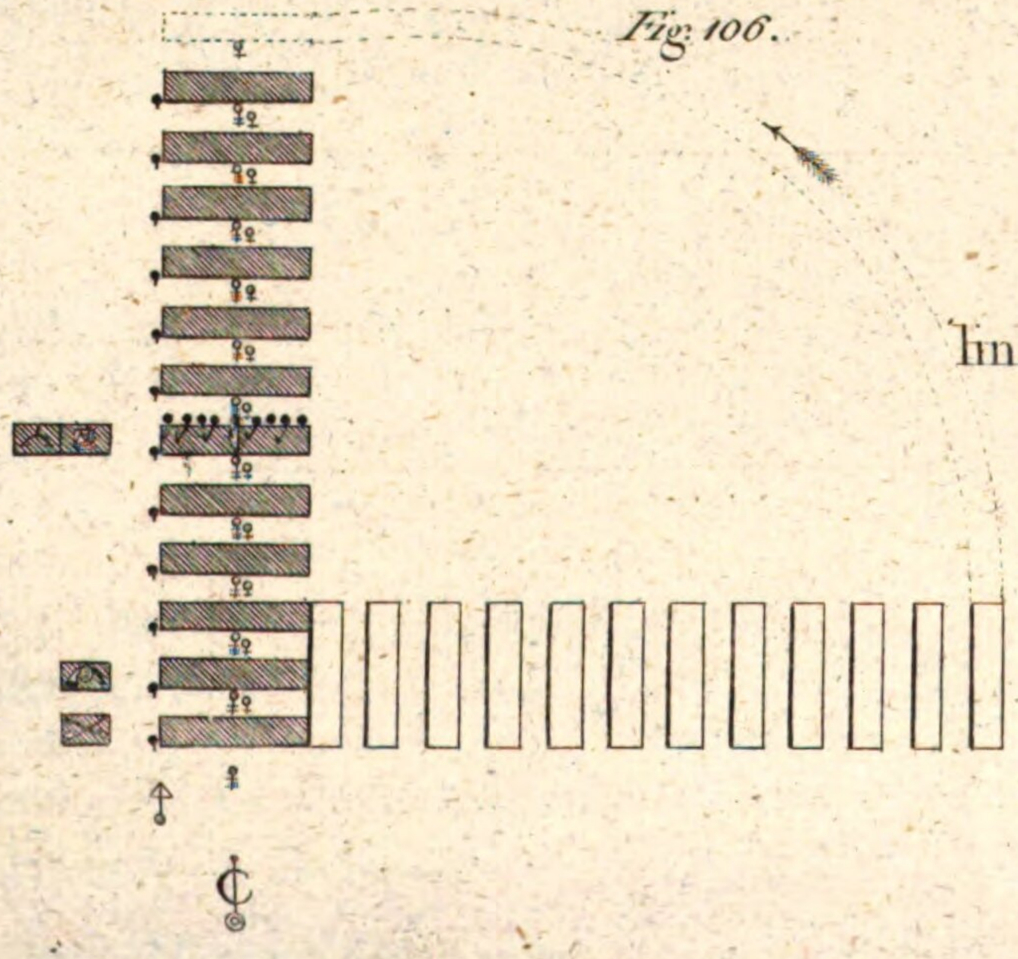

Schwer

links

F. von Harscher

Bataillon XXXIII.

ne Colonne.

d hinter

dern Abtheilungen.

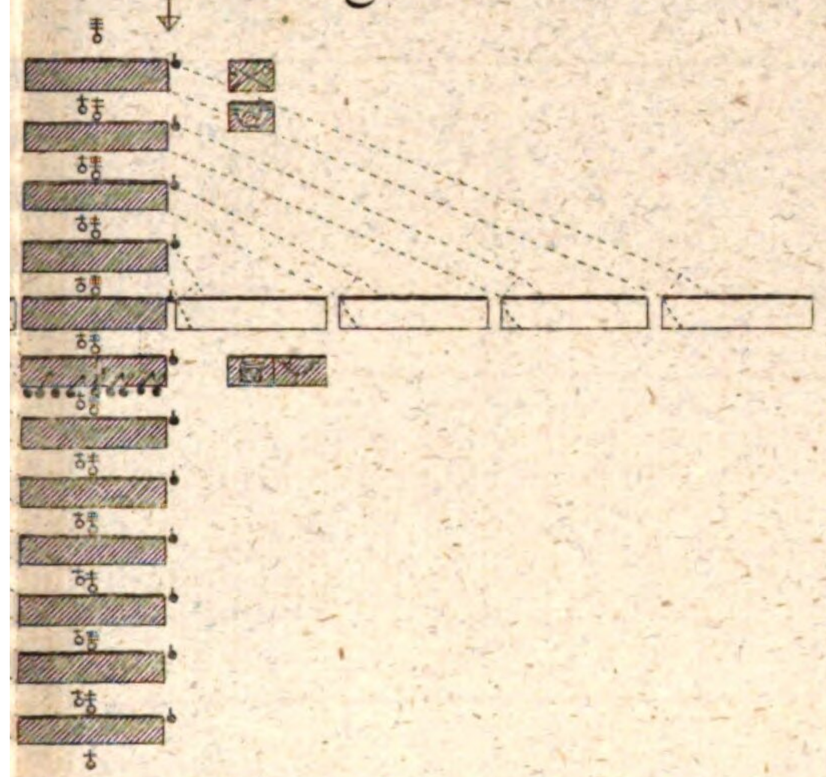

kungen.

rechts.

Fig. 105.

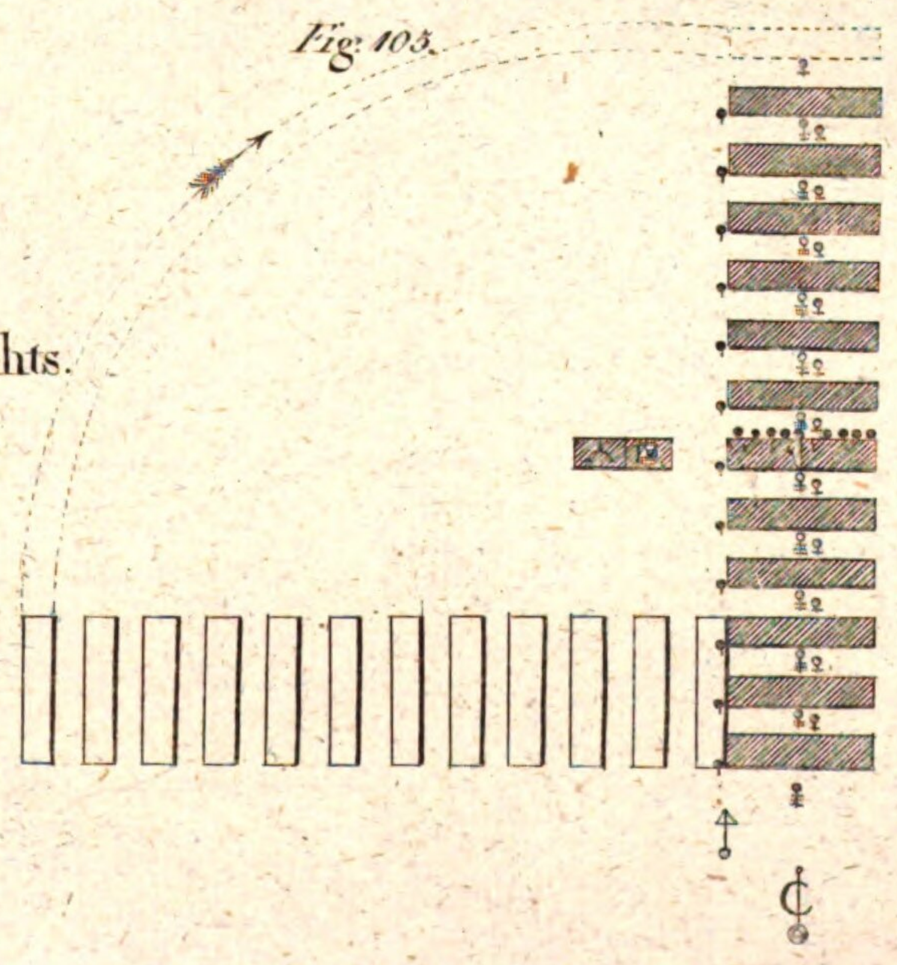

Liedtziane sc.

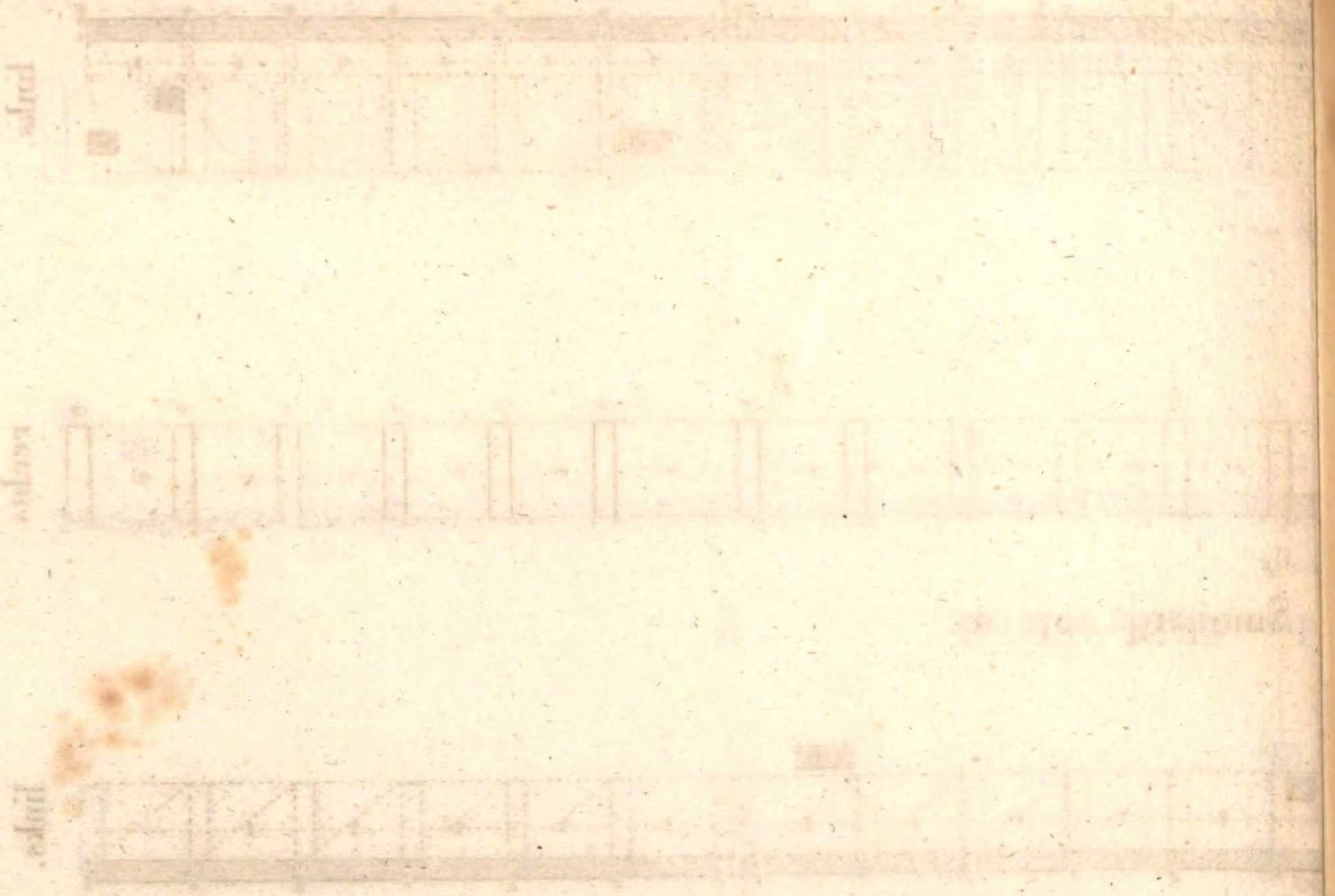

abmarschirt.

Aufm

In der Richtung

Fig

rechts.

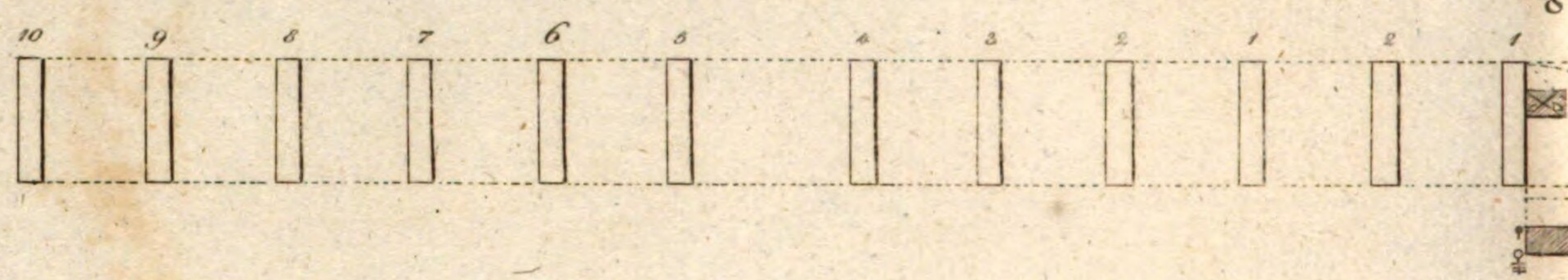

links.

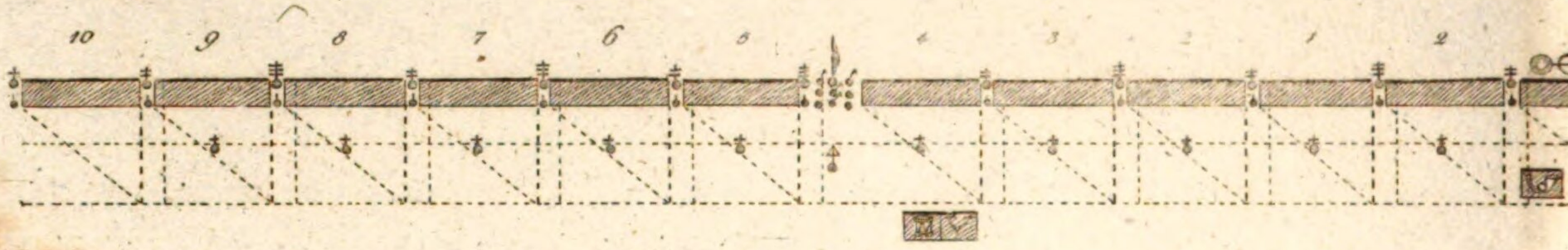

In der Richtung

Fig:

rechts.

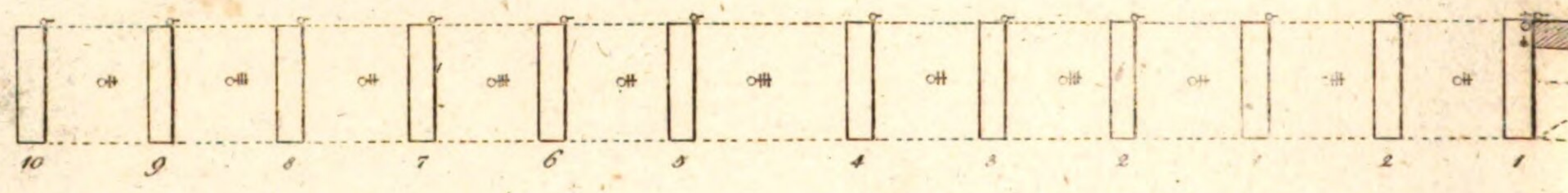

links.

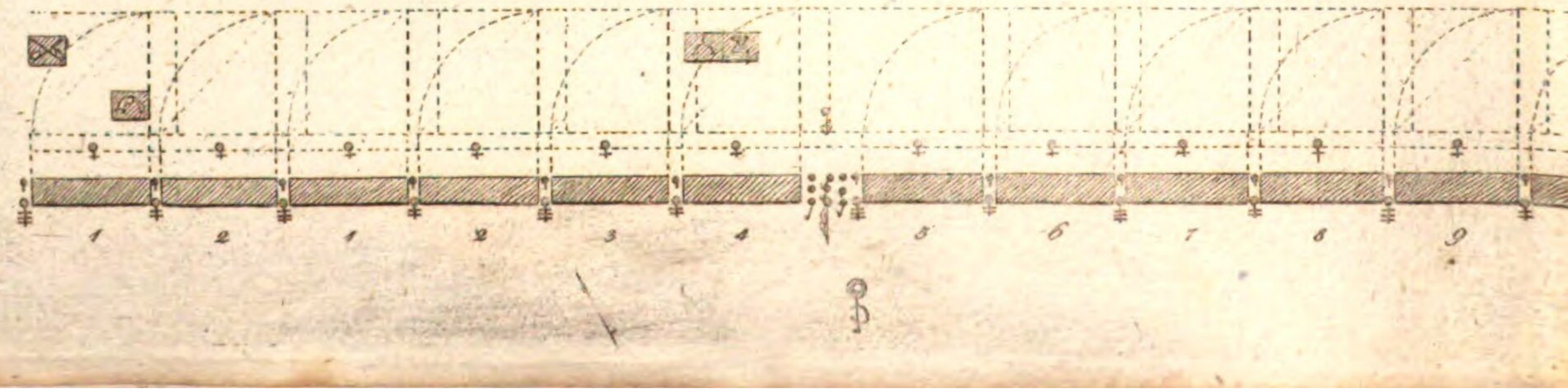

ärsche.

der rechten Flanke.

: 107.

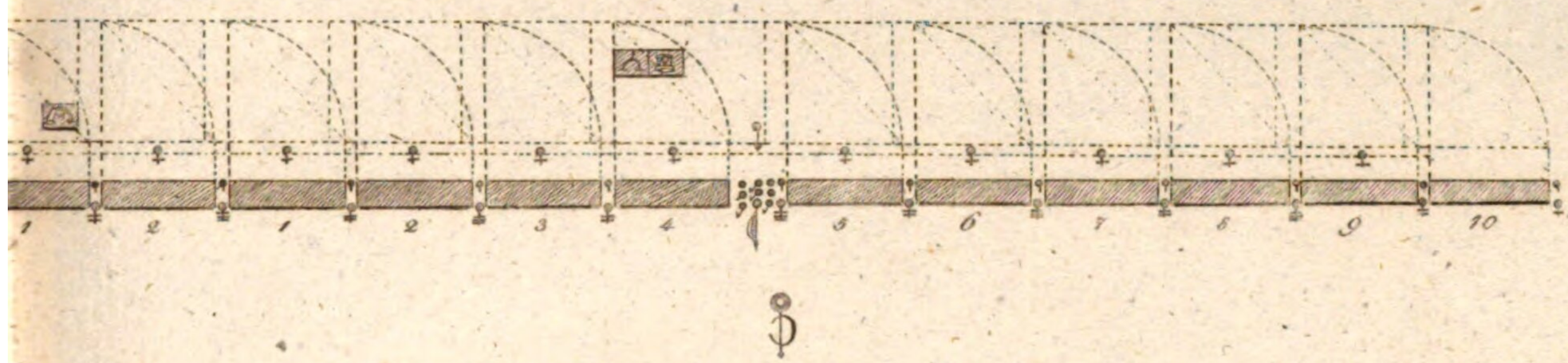

Fig. 108.

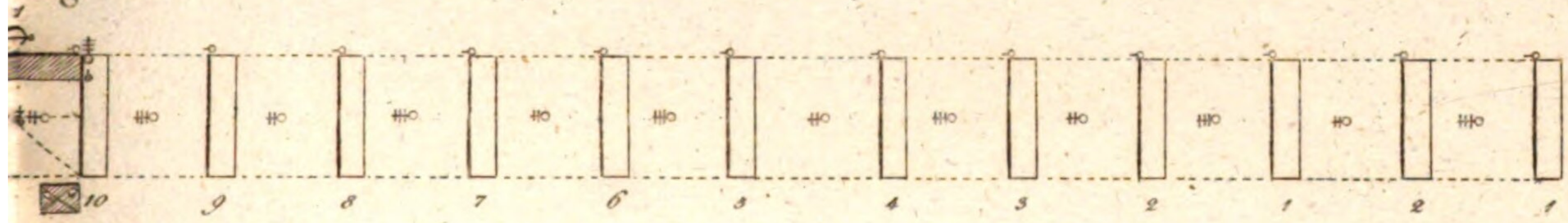

der linken Flanke.

109.

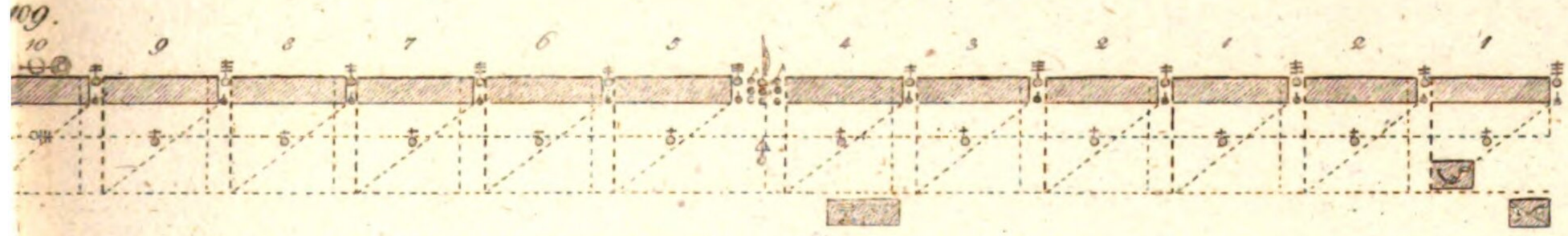

Fig. 110.

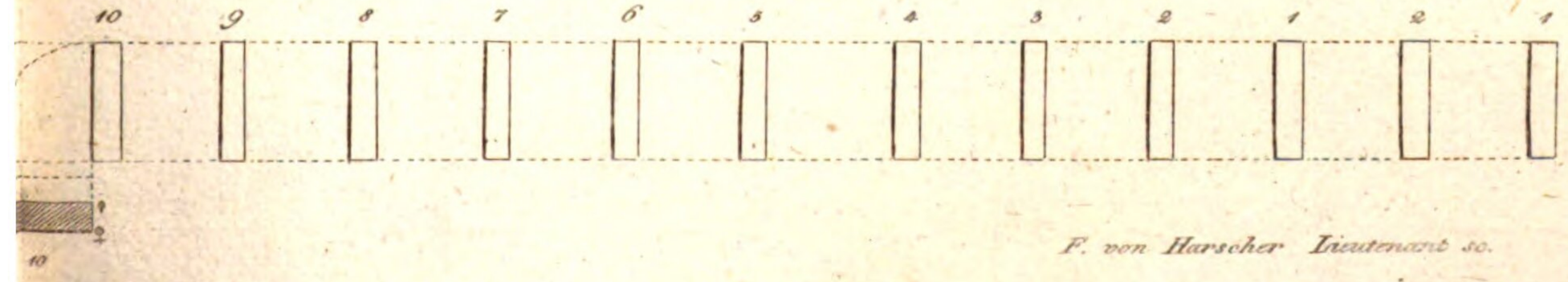

F. von Harscher Lieutenant sc.

links, der rechte Flügel an der Tête.

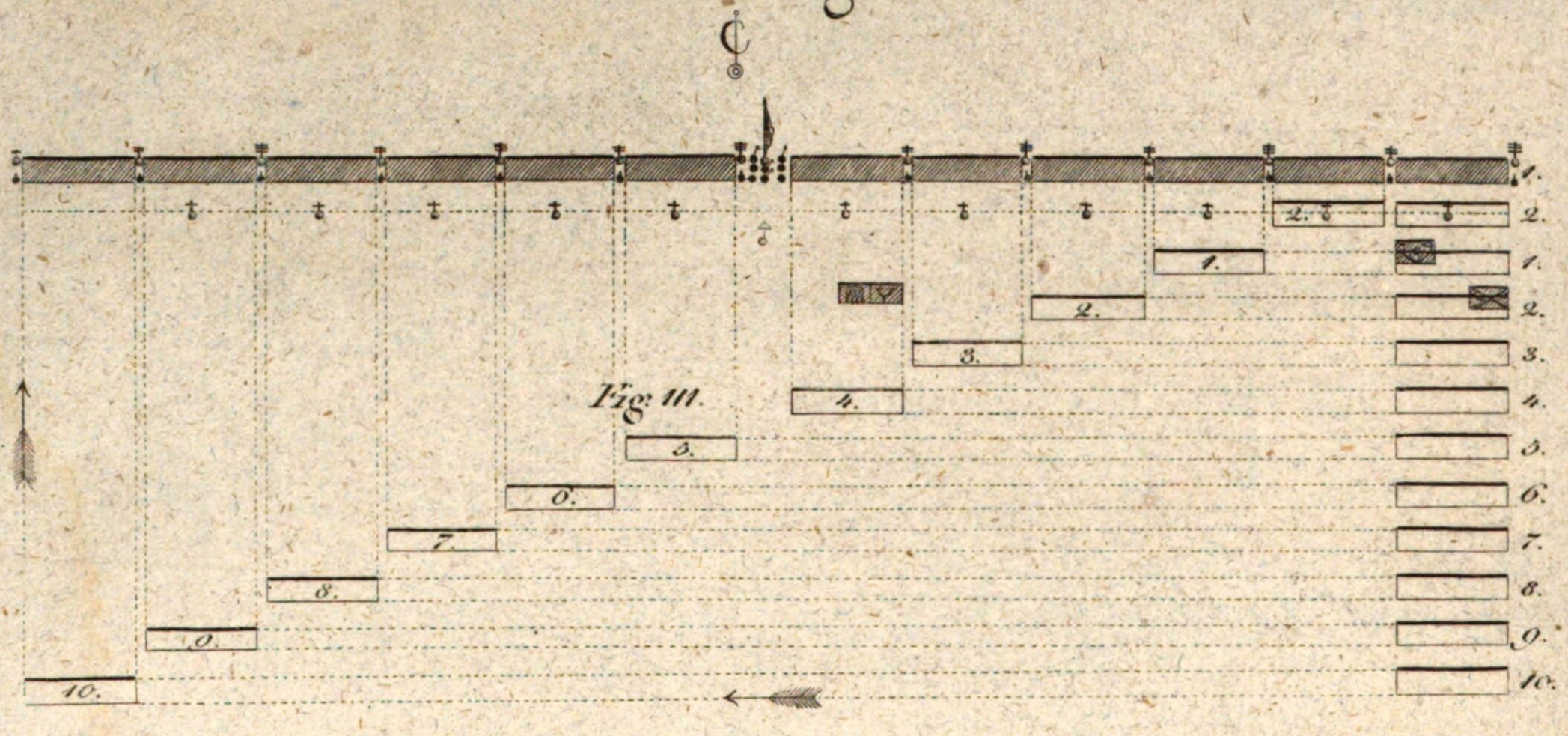

Fig. III.

links, der linke Flügel an der Tête.

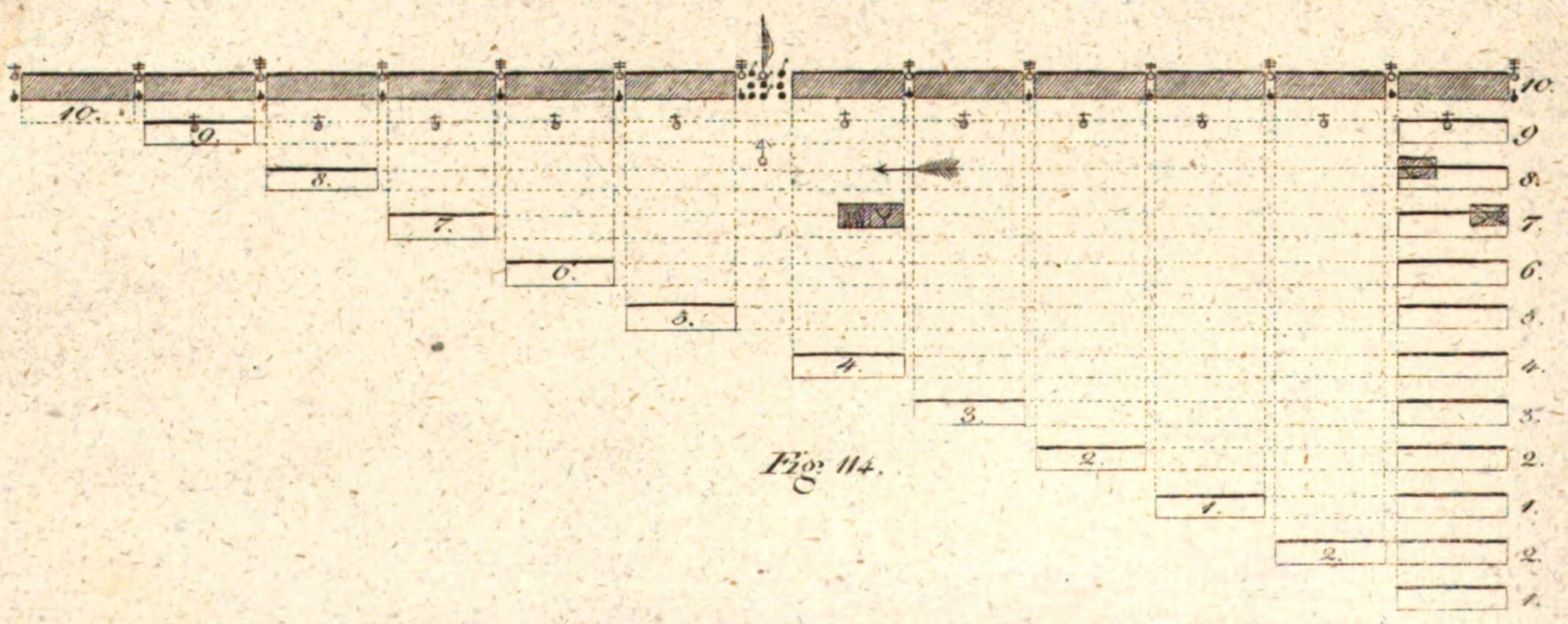

Fig. IV.

rechts, der linke Flügel an der Tête.

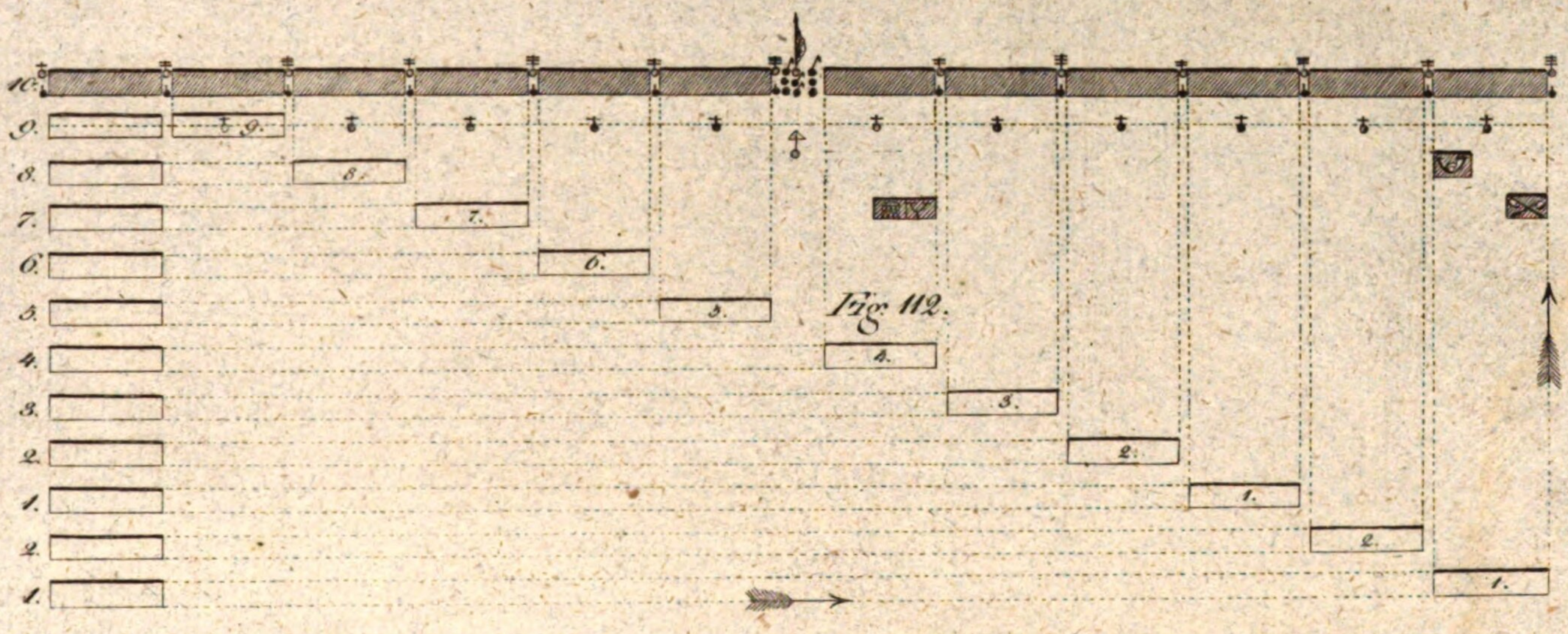

Fig. 112.

rechts, der rechte Flügel an der Tête.

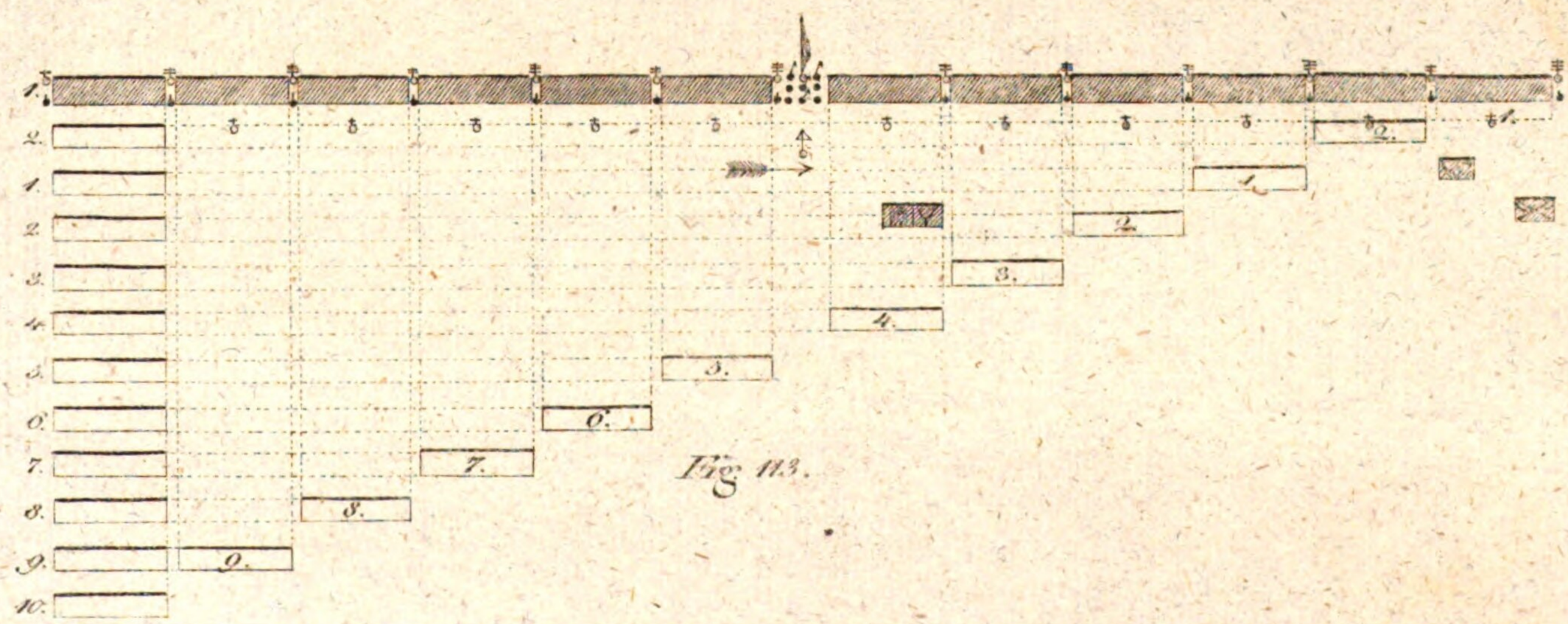

Fig. 113.

der Lieutenant &c.

Entwick

rechts und links auf einen der mittlern Zuge.

Fig. 115.

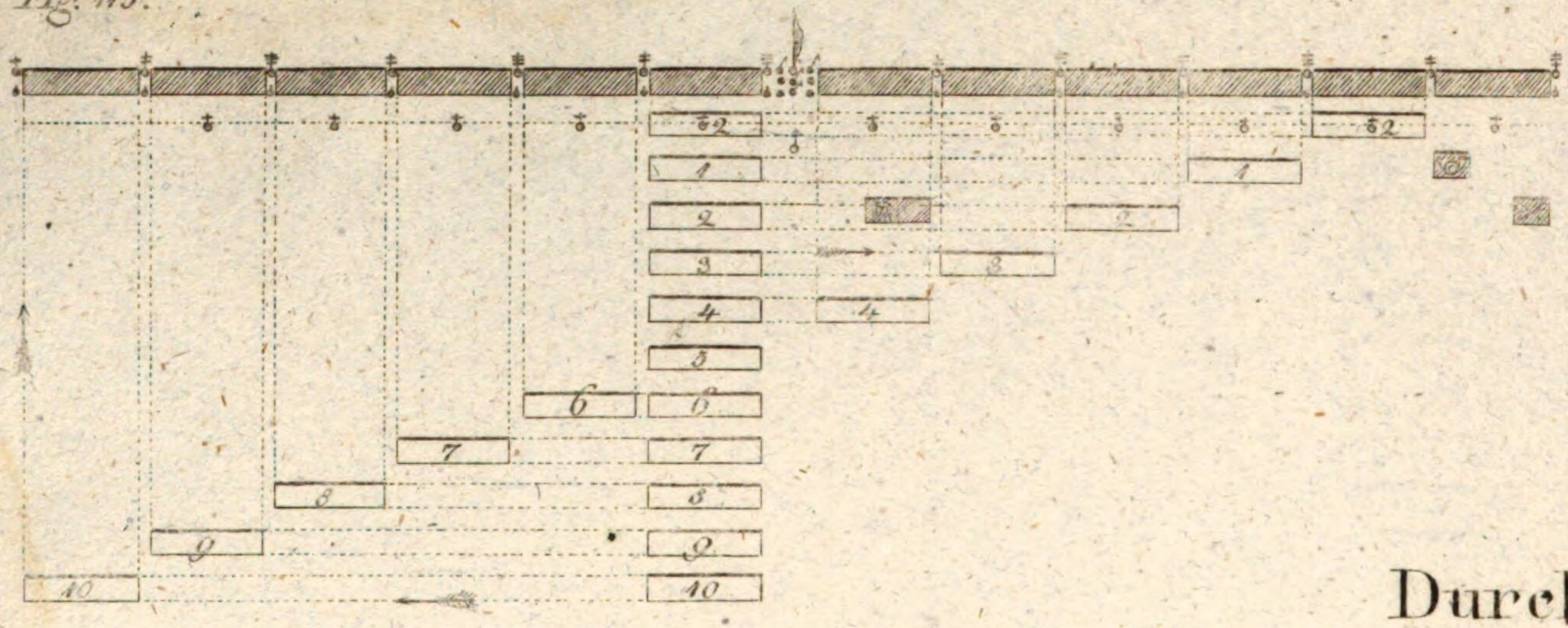

Durchzi

vorwärts.

Fig. 117.

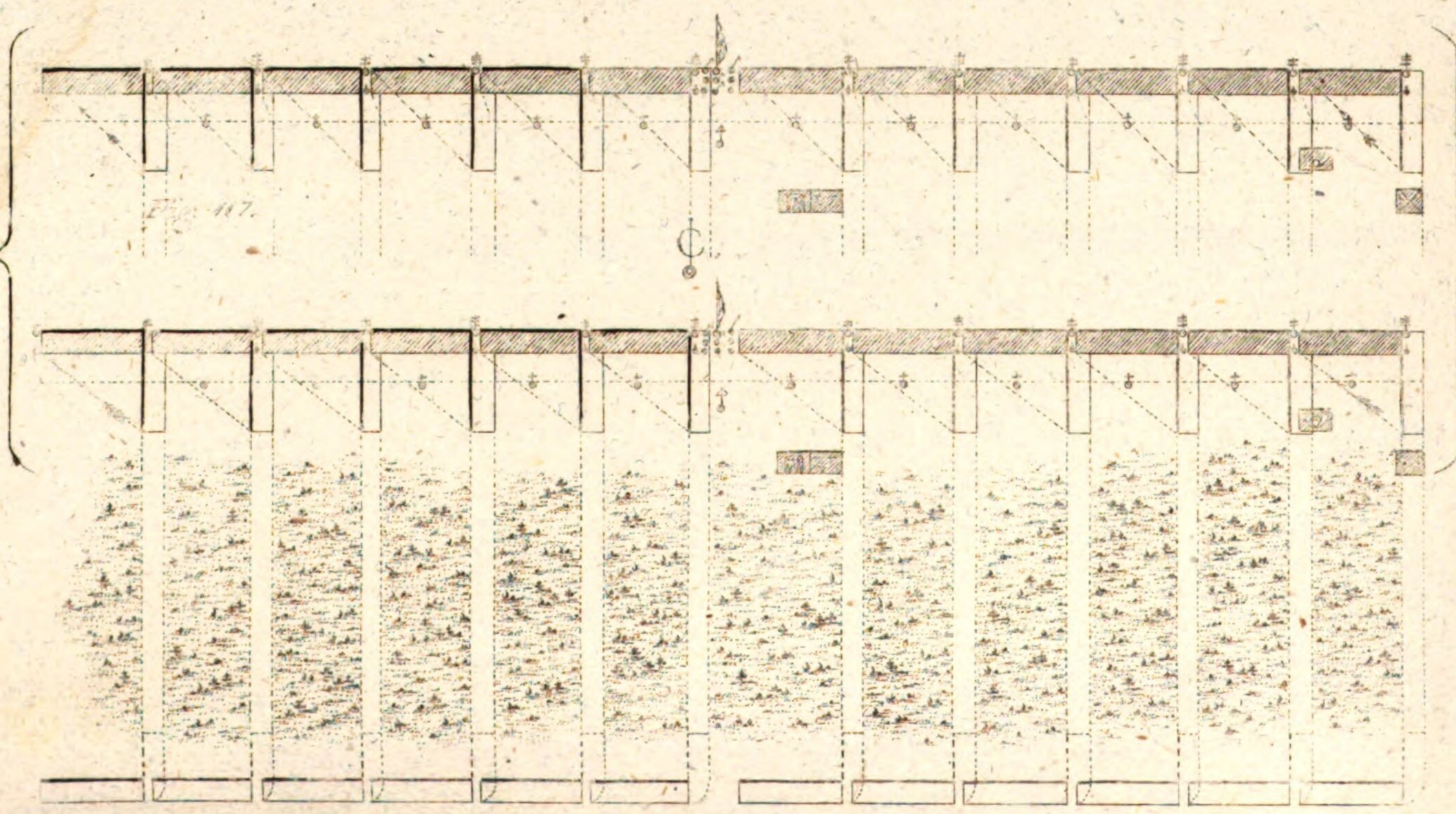

R. v. E.

dungen.

rechts und links auf die Mitte.

Fig. 116.

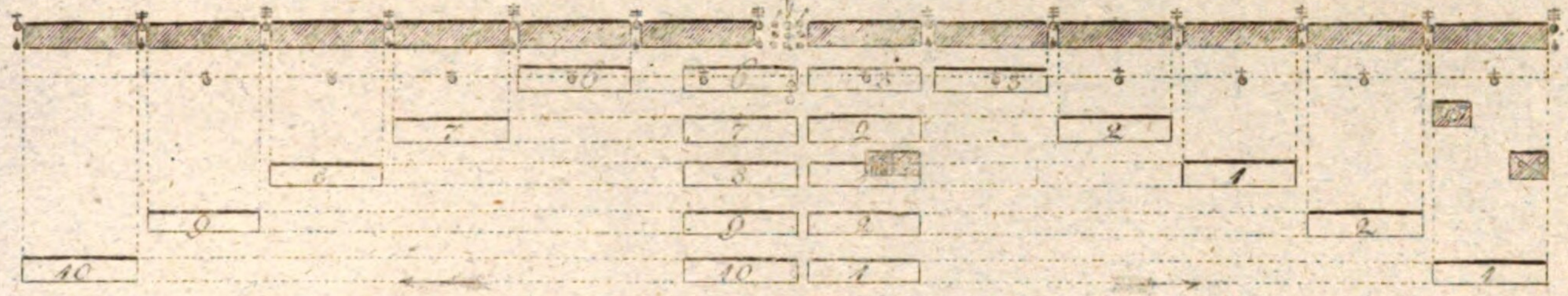

ehen.

rückwärts

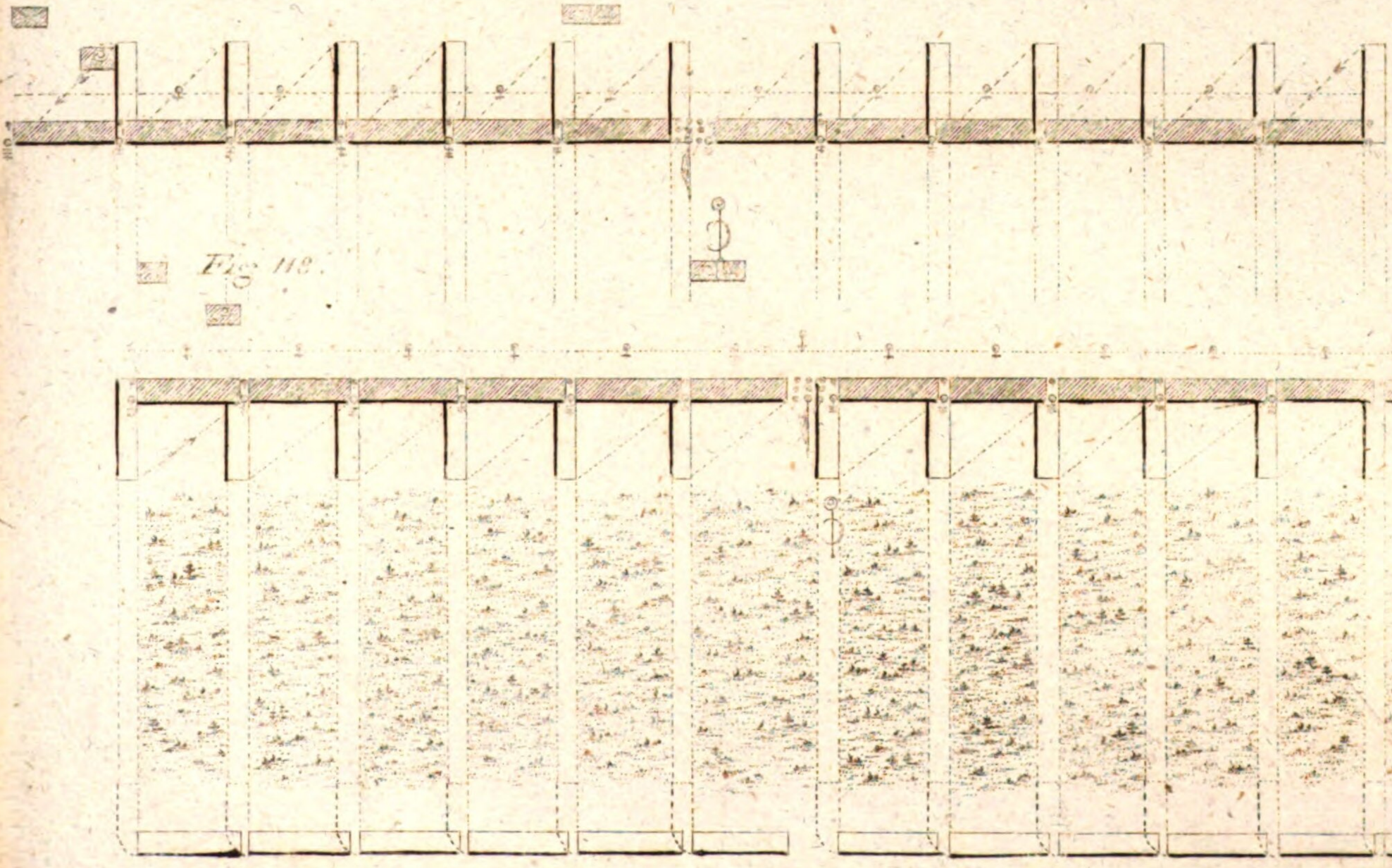

Fig. 117.

Fiedmont sc.

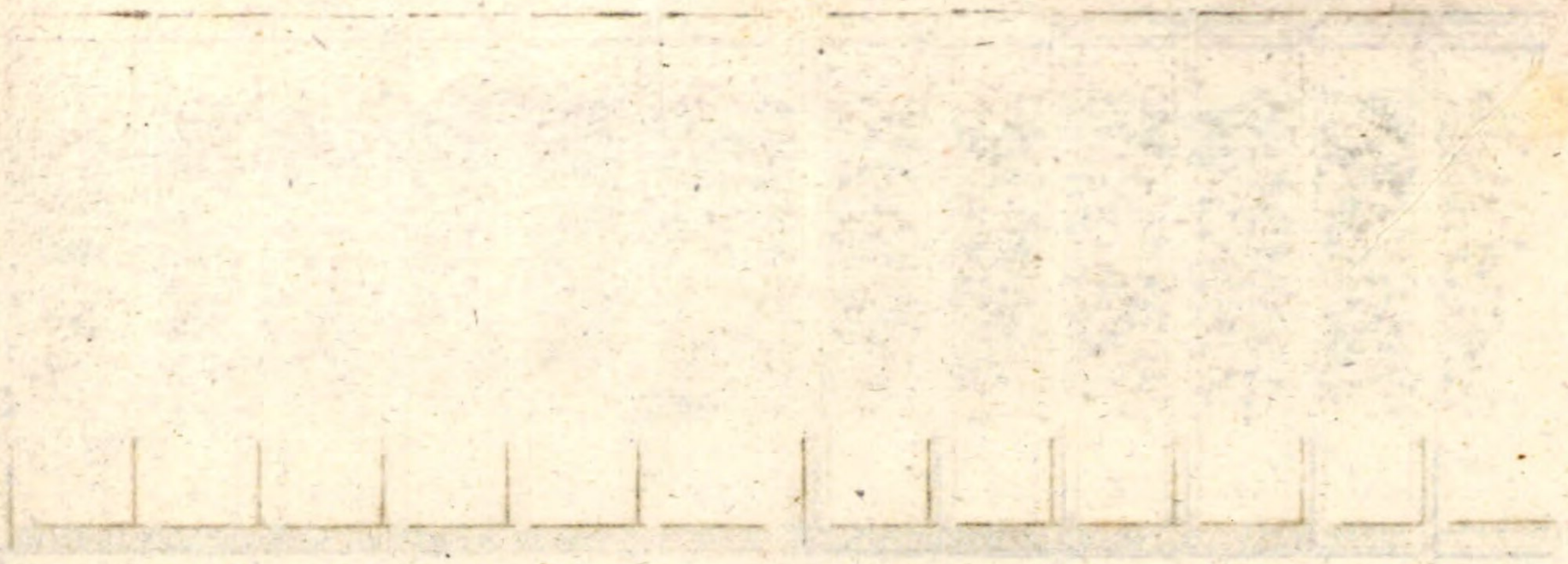

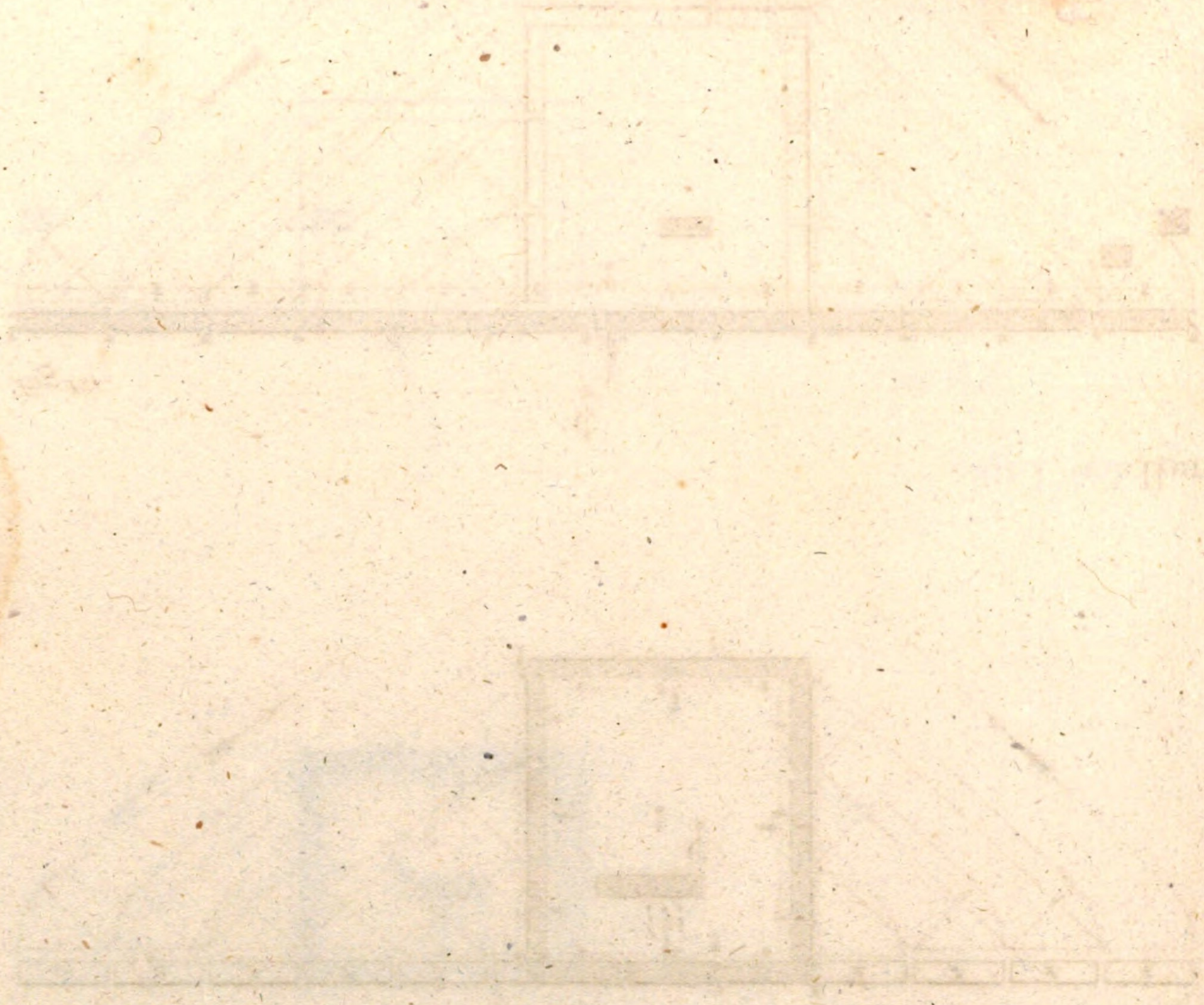

Fig. 119.

Sechs Halbdivisionen.

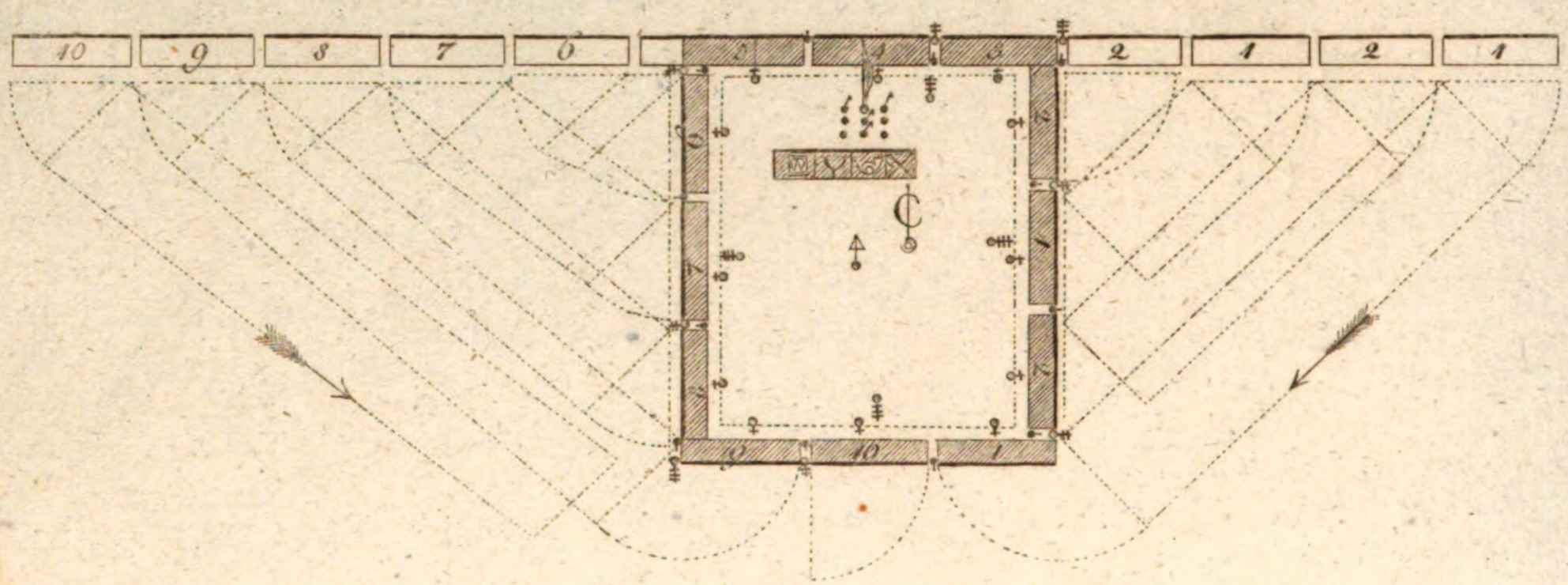

Herst

Fig. 121.

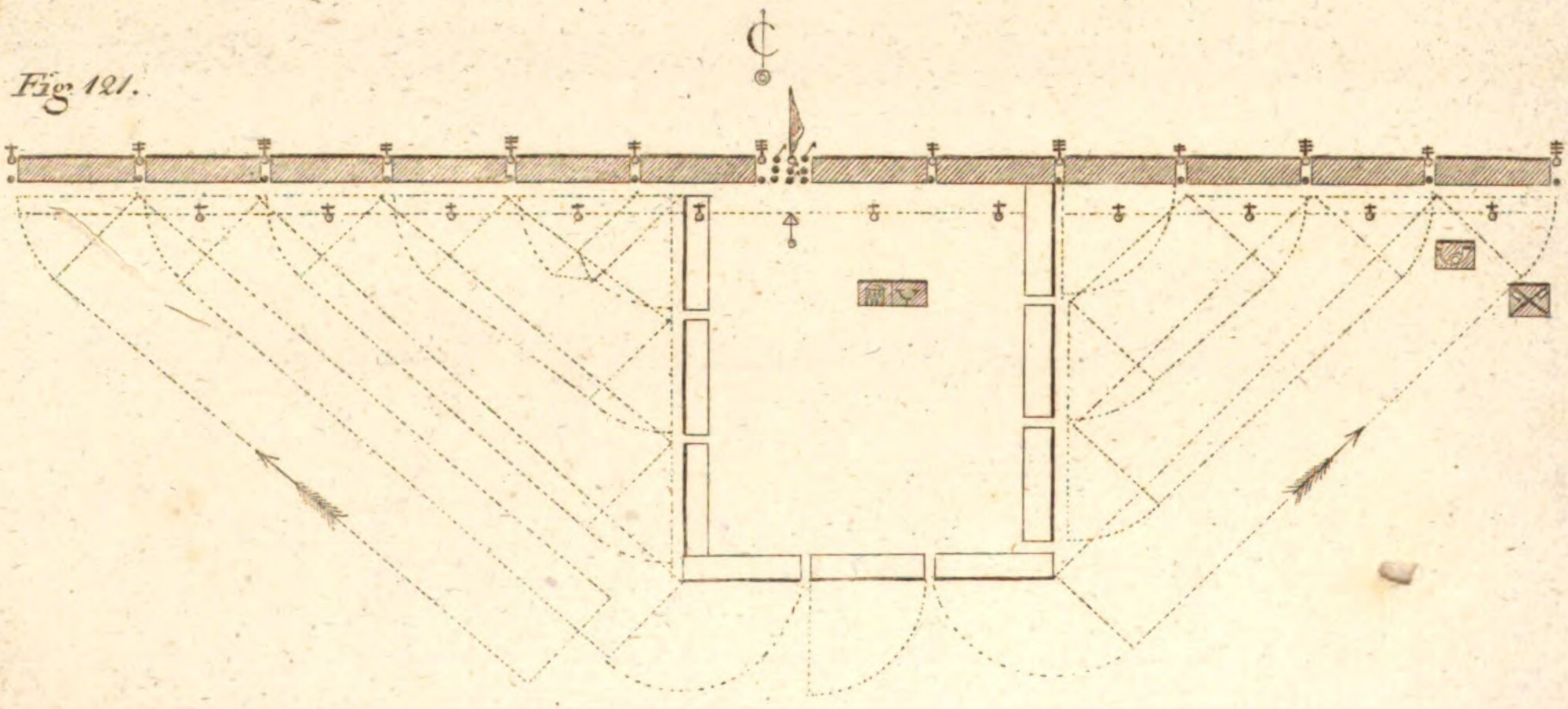

F. von

Viereck

Bataillon XXXVII

us der Linie.

Fünf Halbdivisionen.

Fig. 120.

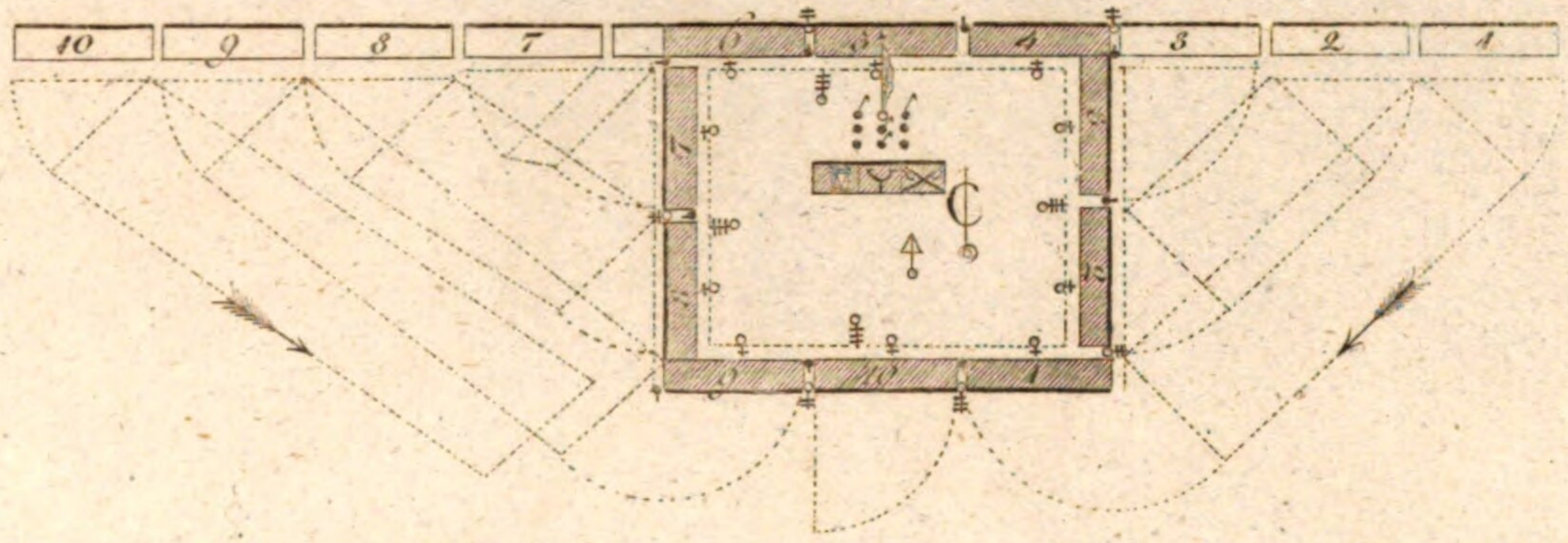

llung der Linie.

Fig. 122.

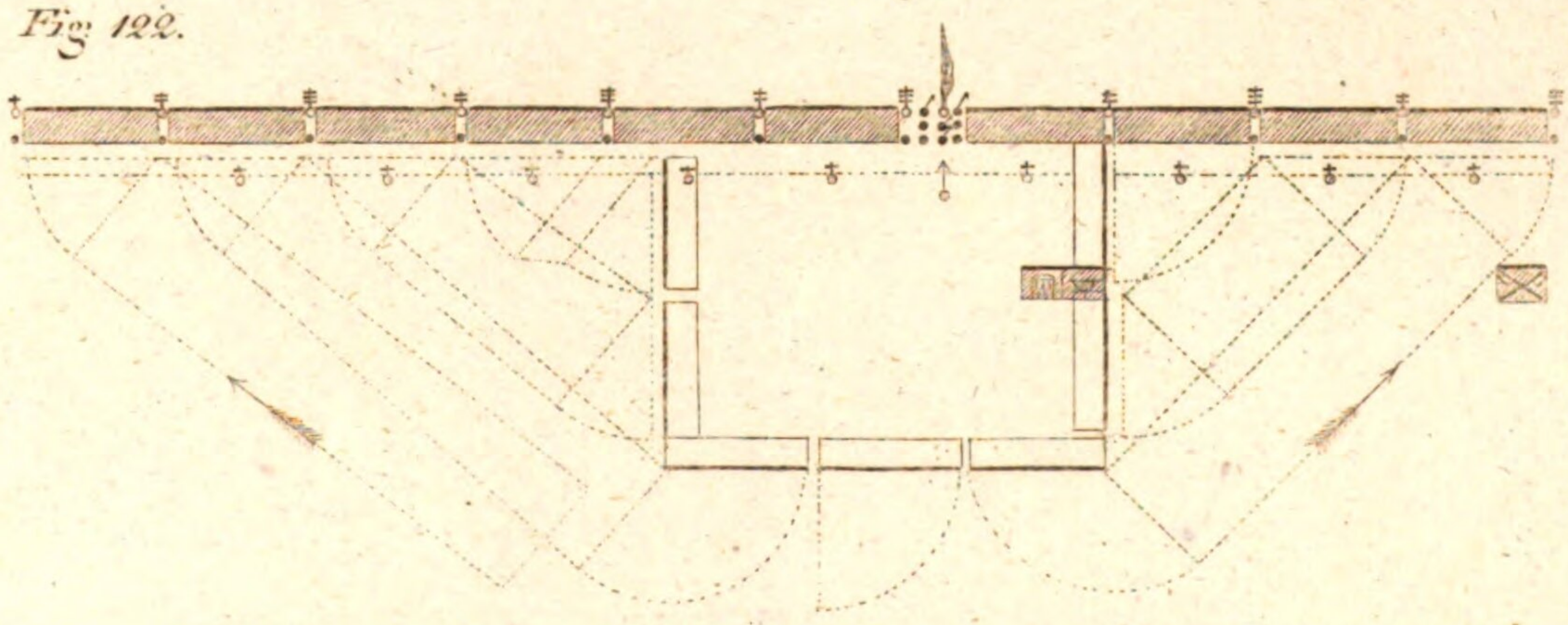

Harscher Lieutenant

Viereck

aus der offenen

mit sechs Halbdivisionen.

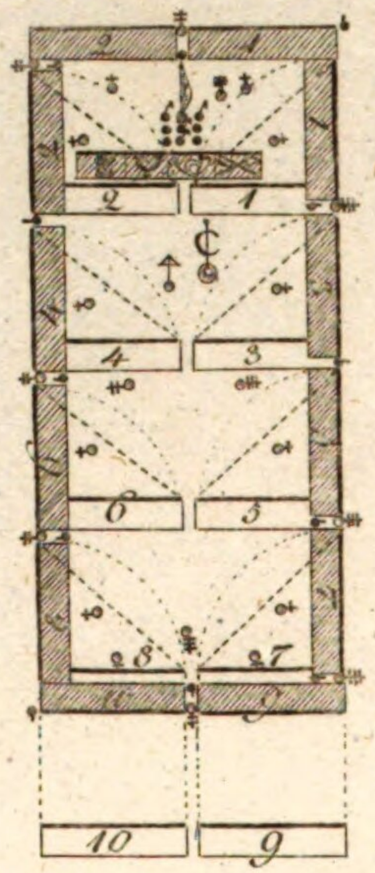

Fig. 123.

Mit sechs Halbdiv

aus der offenen, auf die beyden Abtheilun

Bildung.

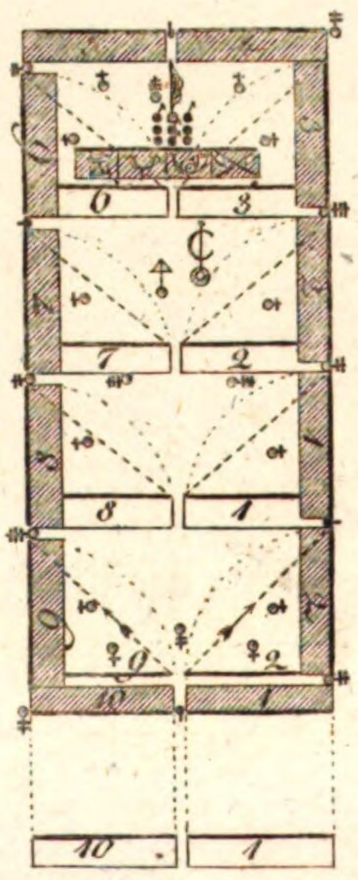

Fig. 125.

F. von Harscher

eck

nen Colonne.

Bataillon XXXVIII

mit fünf Halbdivisionen.

Fig. 124.

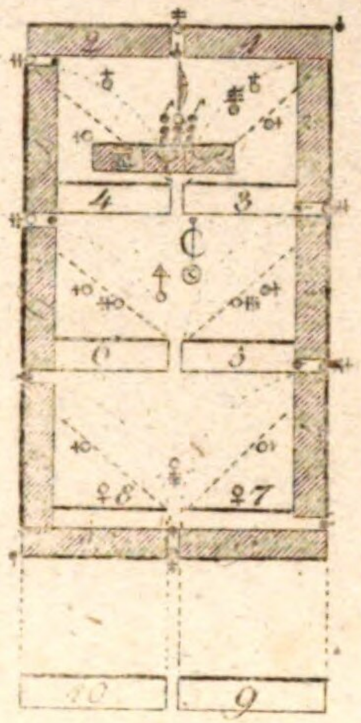

b divisionen

lungen der Mitte formirten Colonne.

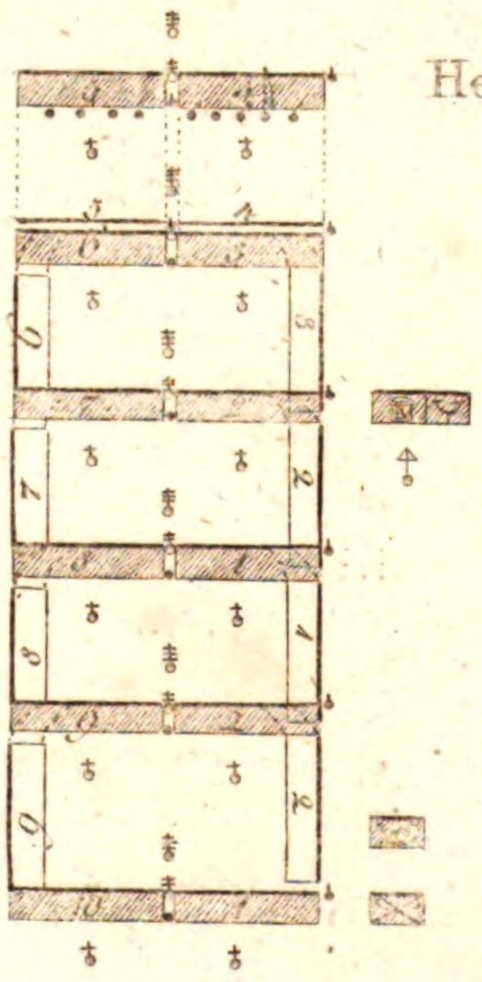

Herstellung.

Fig. 126

Lieutenant &c.

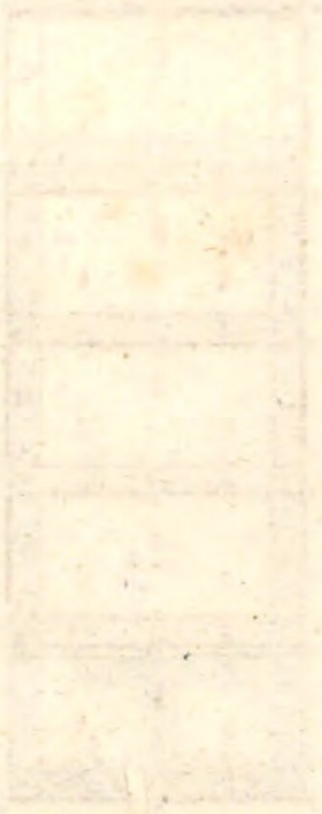

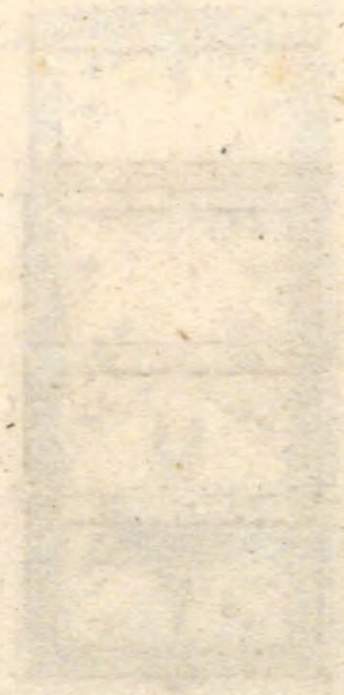

Défilirunge

In Z

Fig. 127

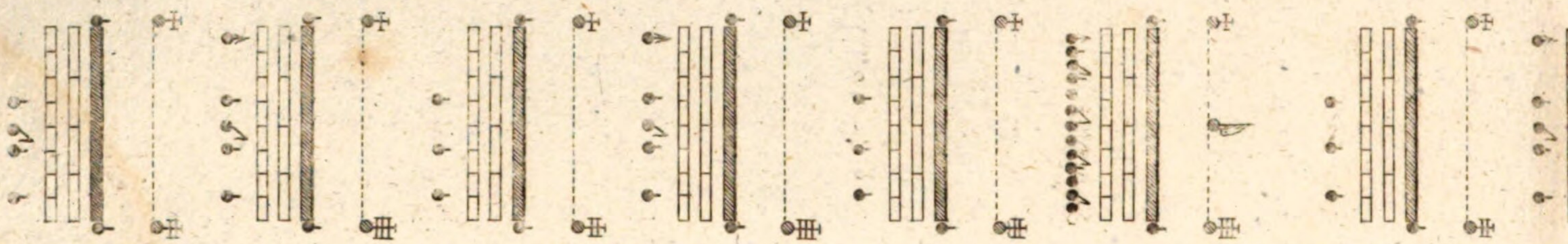

In Halbd

Fig. 128.

Bataillon XXXIX.

en Parade.

igen.

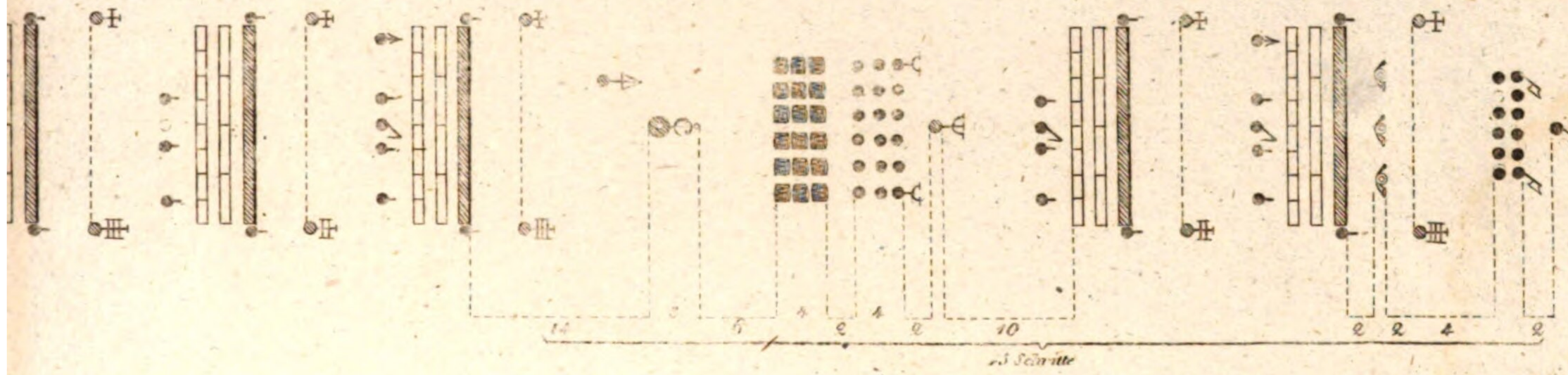

isionen.

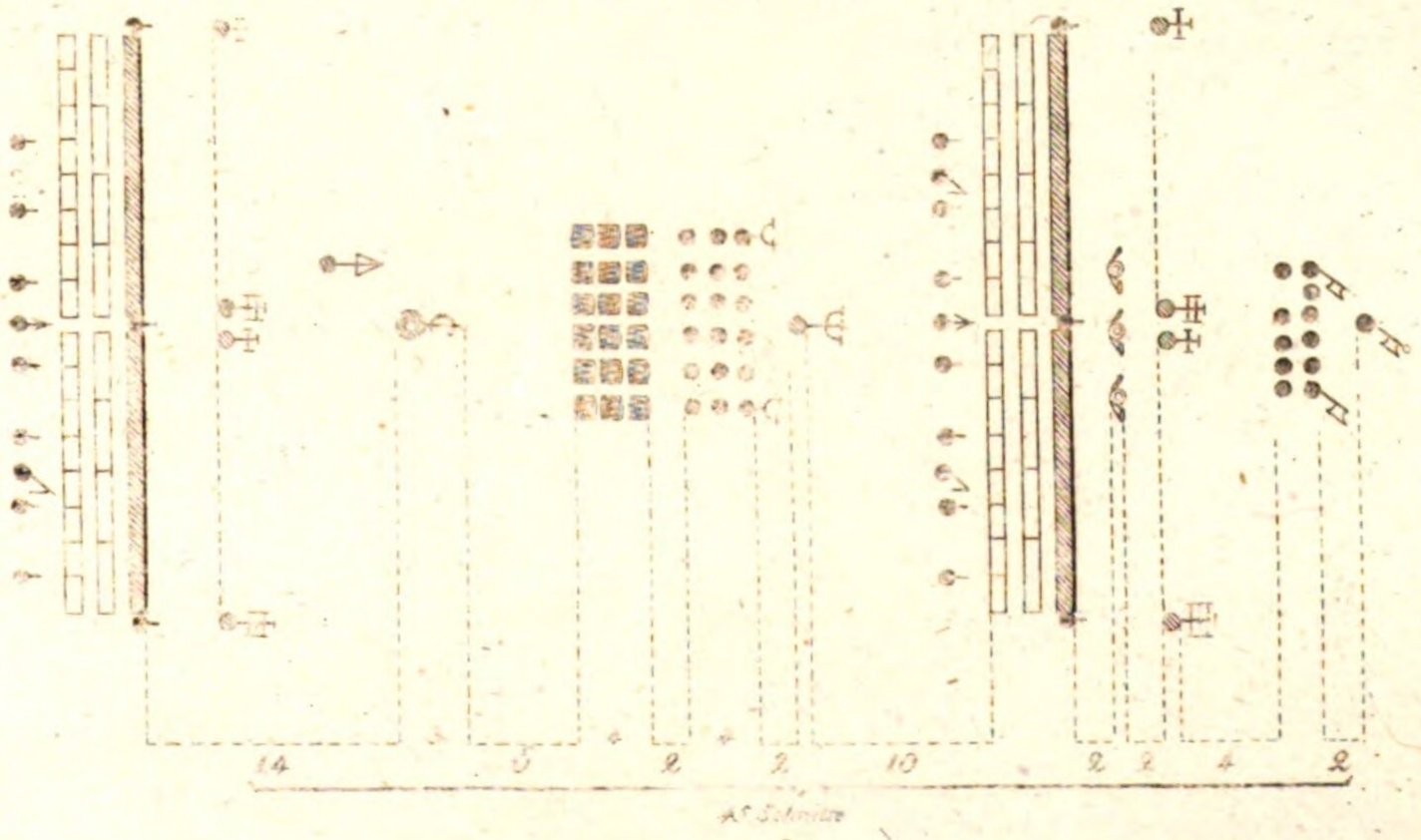

Von de Velde sc.

Stell

in ausgedeh

Fig. 129.

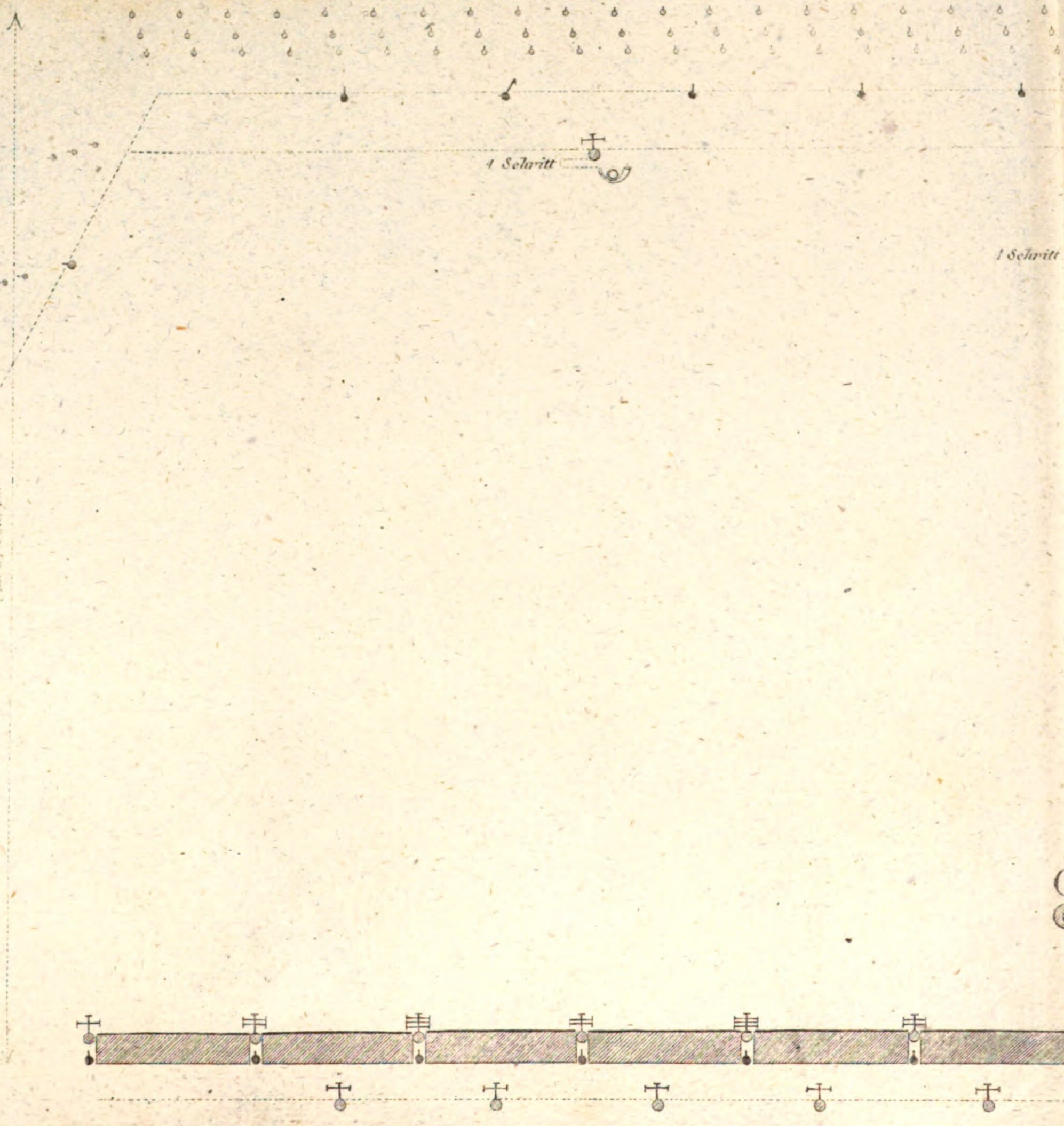

tellung

edehnter Ordnung.

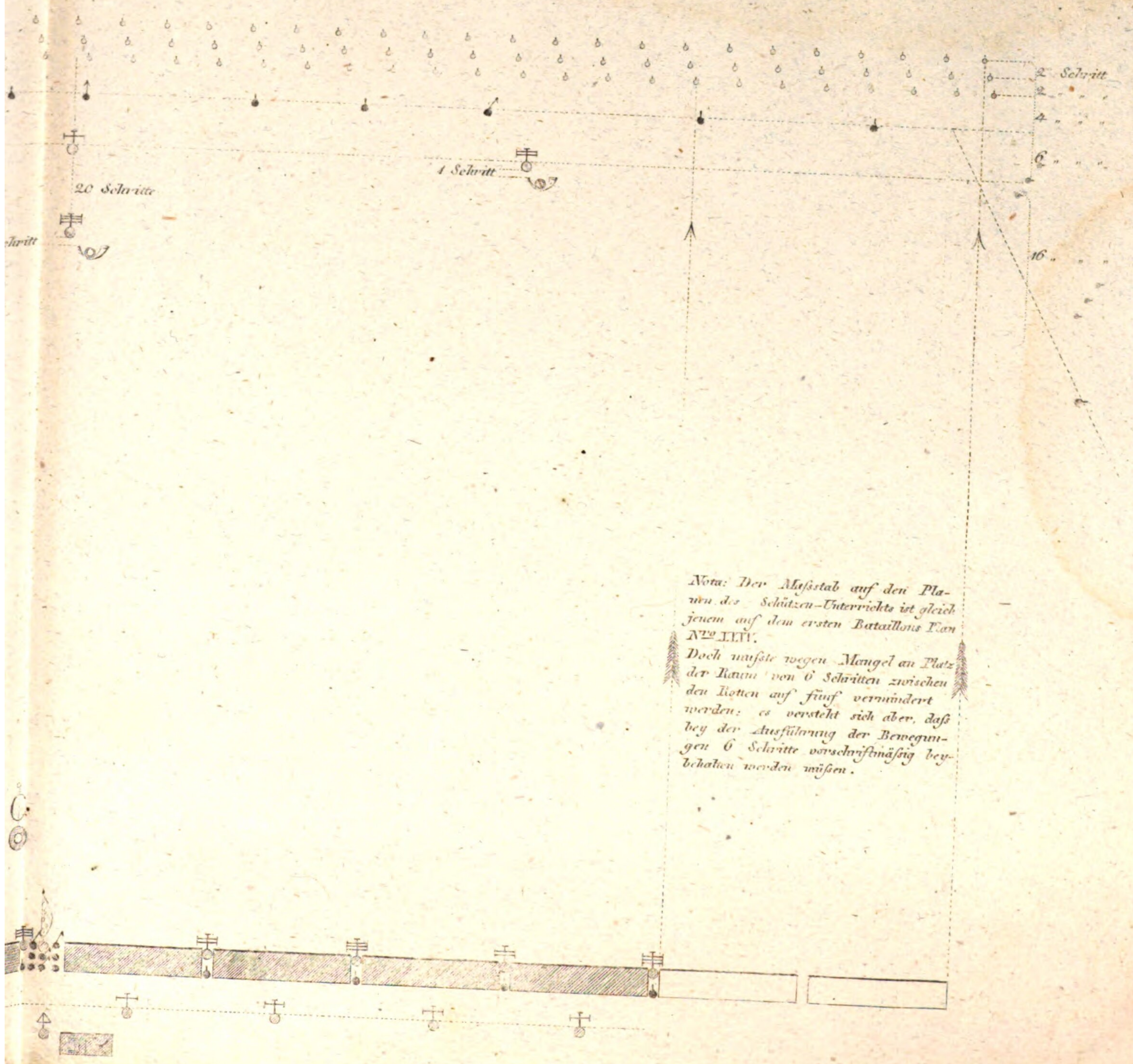

Nota: Der Maßstab auf den Plänen des Schützen-Unterrichts ist gleich jenem auf dem ersten Bataillons Plan Nro XXIV.

Doch mußte wegen Mangel an Platz der Raum von 6 Schritten zwischen den Rotten auf fünf vermindert werden; es versteht sich aber, daß bey der Ausführung der Bewegungen 6 Schritte vorschriftmäßig beybehalten werden müßen.

F. von Harscher Lieutenant &c.

Kreisförmi

um ein

in offen

Fi

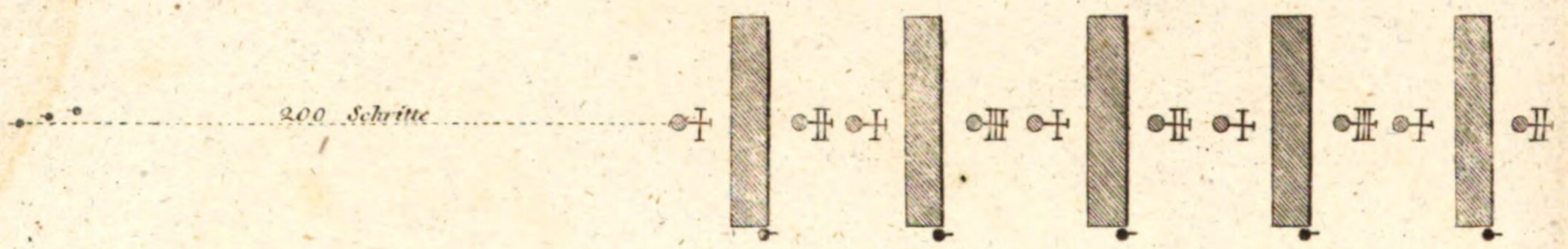

F. von Harwch

Stellung

ataillon

Colonne.

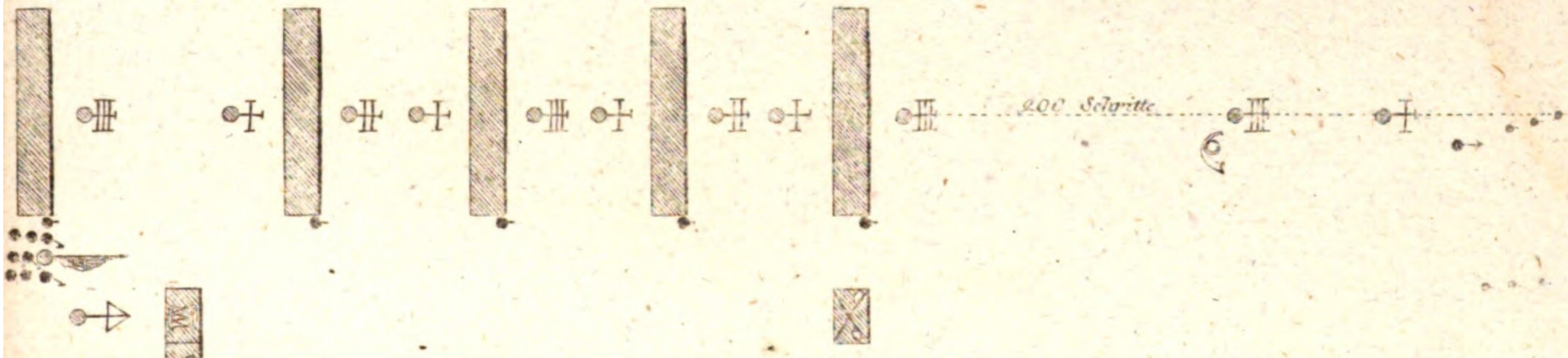

Lieutenant so.

Kreisförmige

um ein

in geschlofsener Colonne.

Fig. 134.

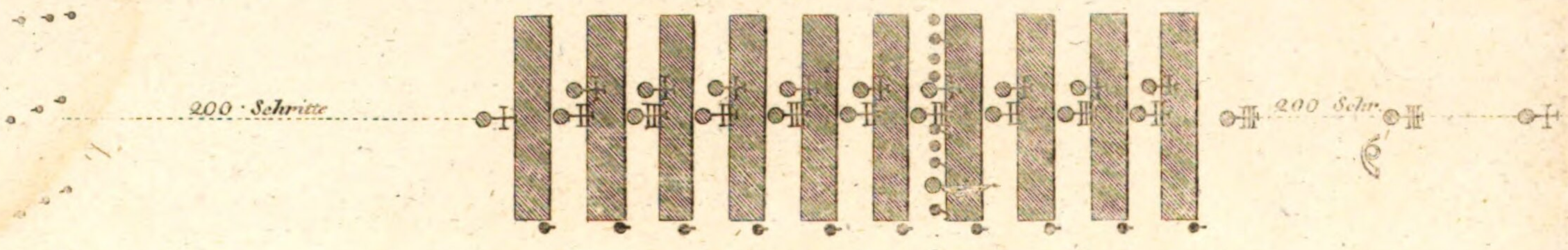

Stellung

Schützen=Unterricht XXXXII.

ataillon

im Viereck.

Fig. 132.

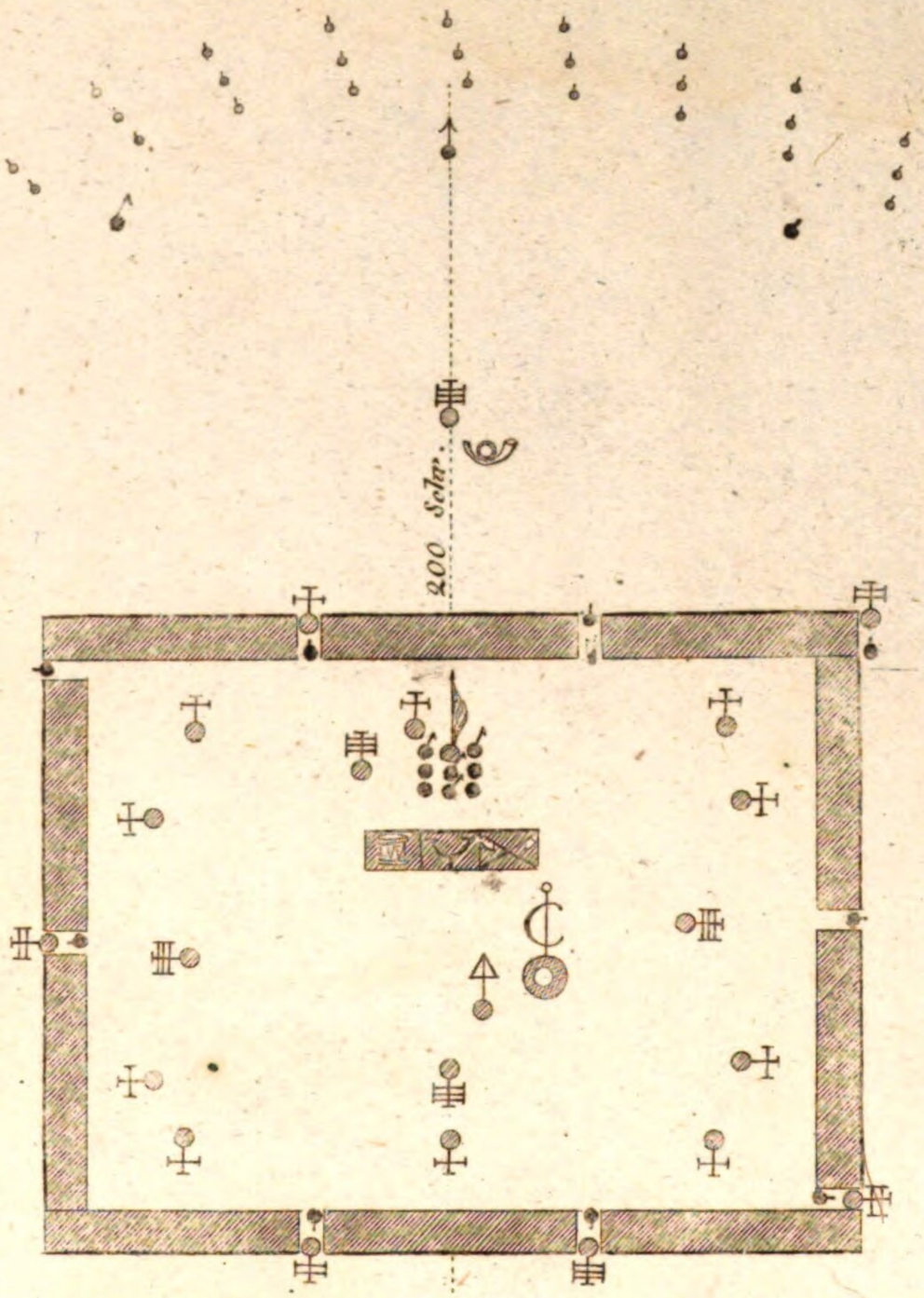

Stellu

einer aus Schützen und Füsilier

Fig. 133.

Bey doppelter Stärke

Fig. 134.

Bey gleicher Stärke

Nota: Wegen Mangel an Raum konnte
Rotten nicht — wie sie seyn sollten
werd

Zeichen der { *Schützen* ♭ / *Füsiliere* ♭

ellung

lieren zusammengesetzten Linie.

e der Schützenabtheilung.

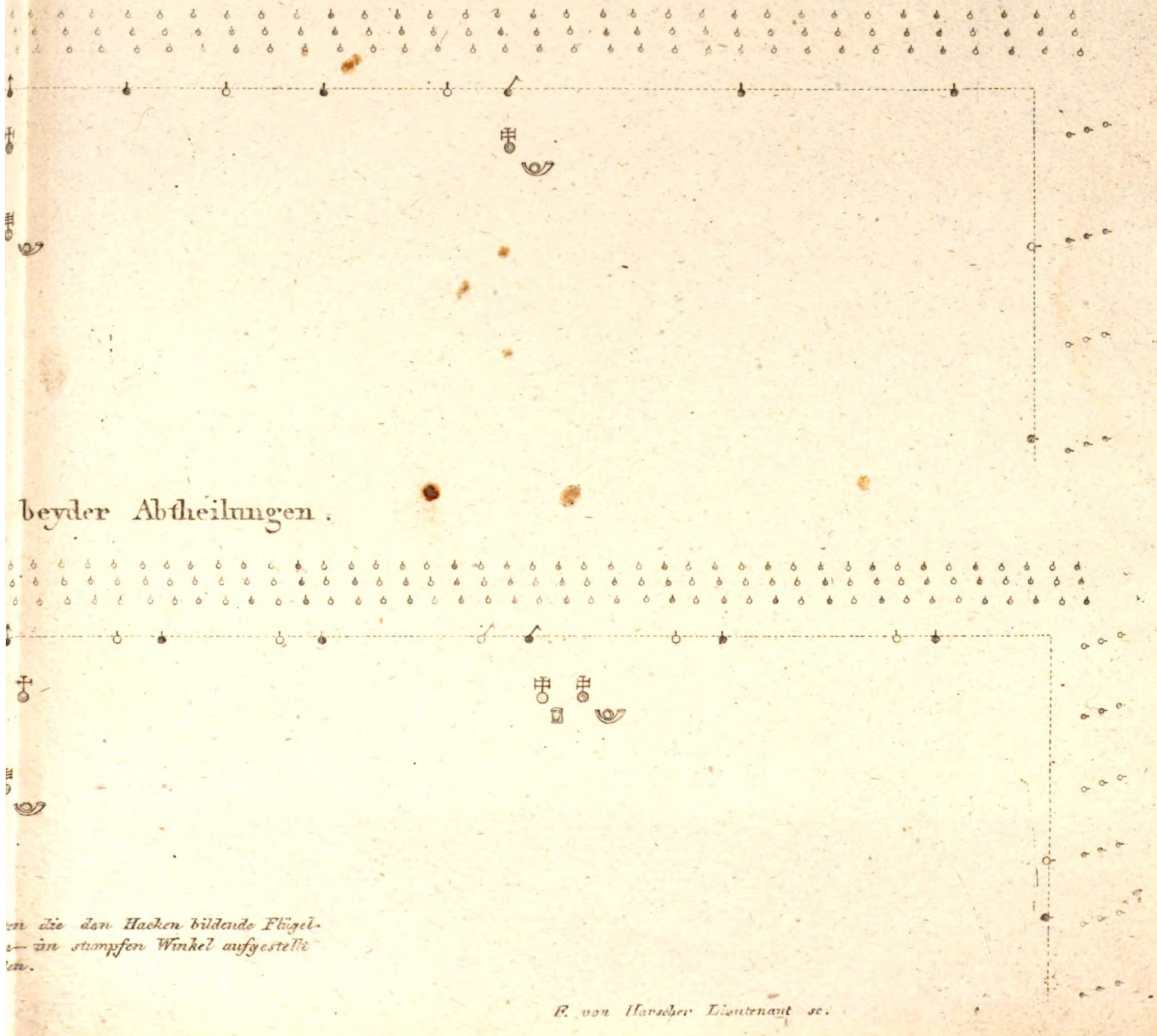

beyder Abtheilungen.

n die den Hacken bildende Flügel-
— in stumpfen Winkel aufgestellt
n.

F. von Harscher Lieutenant sc.

Bildu

der geschlofse

Fig.

Fig. 136.

Doppe

Nota: Wegen Mangel an Raum kon
Rotten nicht – wie sie seyn sollten
wer

ng

nen Kreise.

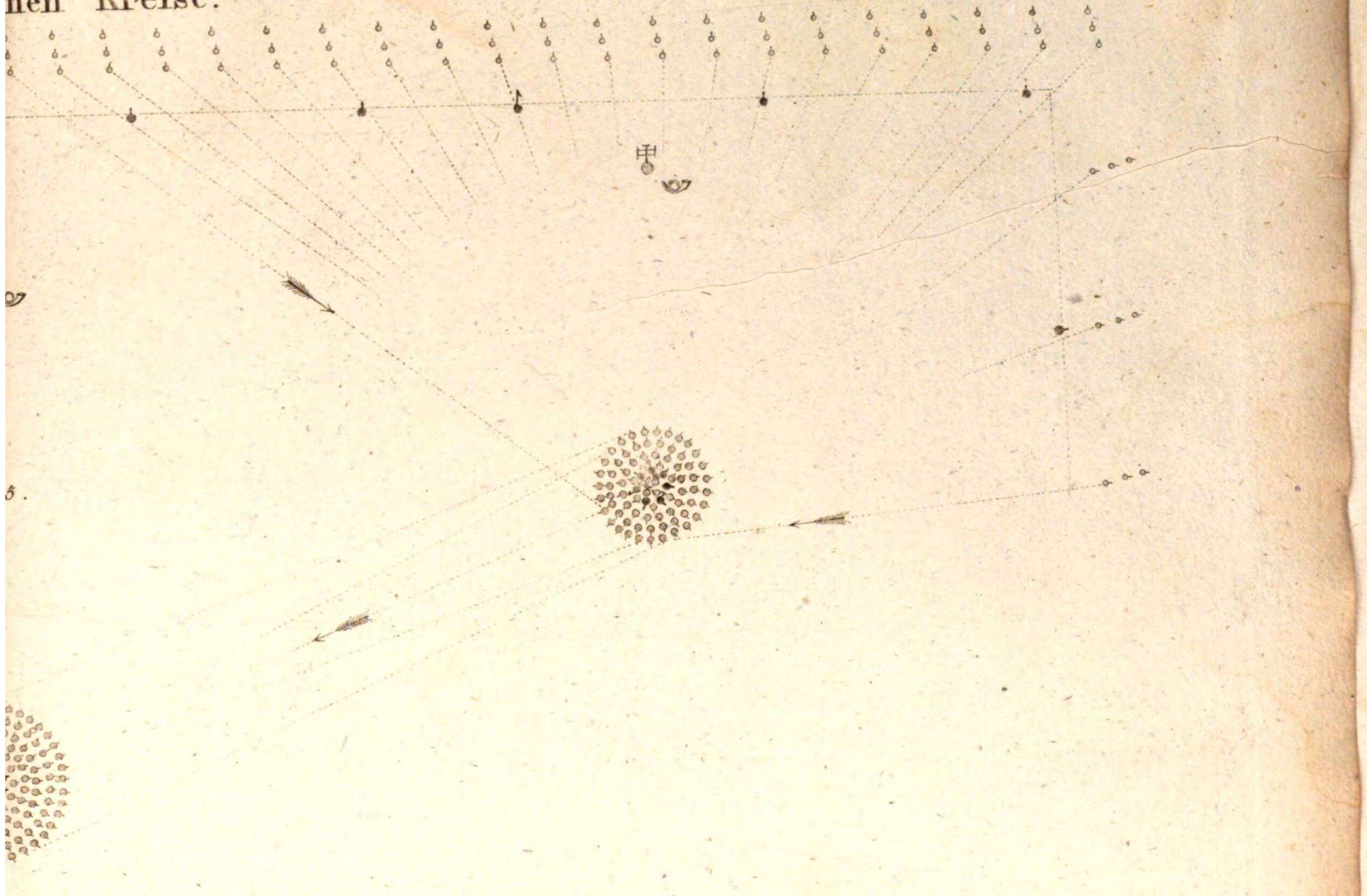

6.

rotten.

, die den Hacken bildende Flügel-
im stumpfen Winkel aufgestellt

F. von Harscher Lieutenant sc.

In das-in Linie stehende Bataillon.

Fig. 137.

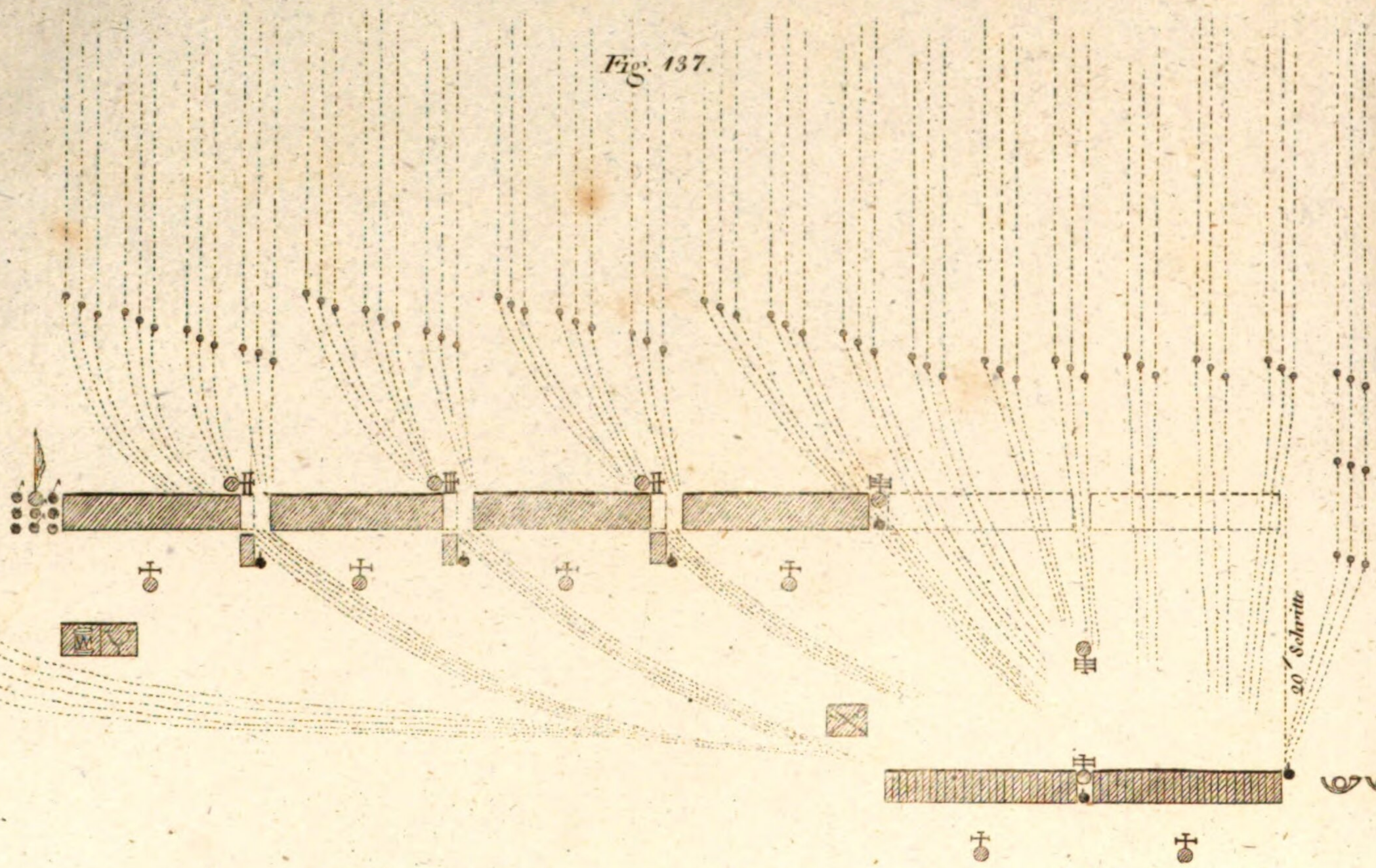

Auf die Ekken des im Viereck stehenden Bataillons.

Fig. 139.

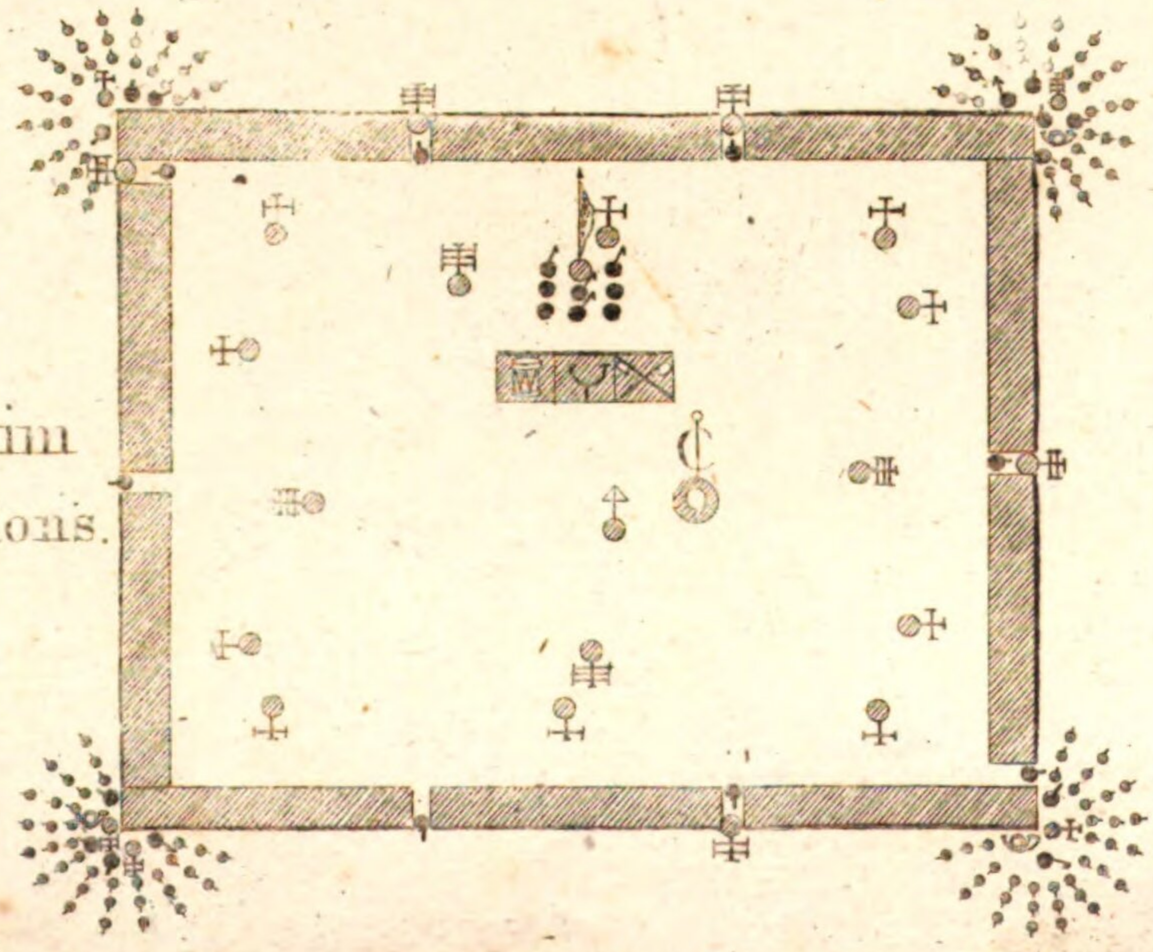

Nota: Aus Mangel des Ra
nur ein Zug angen

Hinter das-in Colonne stehende Bataillon.

Fig. 138

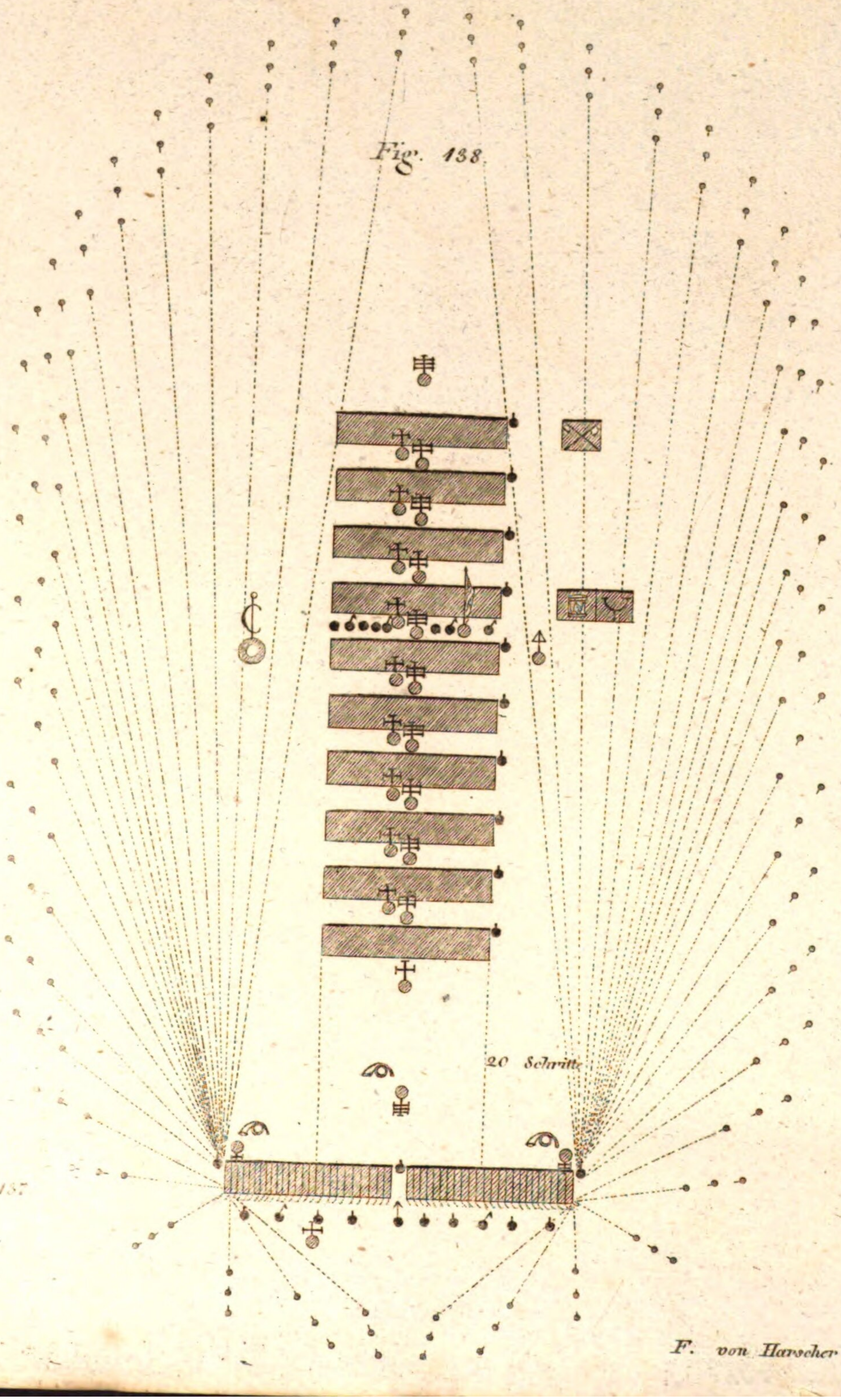

ums wurde zur Figur 137
mmen.

F. von Harscher Lieutenant sc.

Stellung der Schüt

als Vorwache, Seitenpatrouillen und Nac

Bey einem Bataillon unter

Fig. 140.

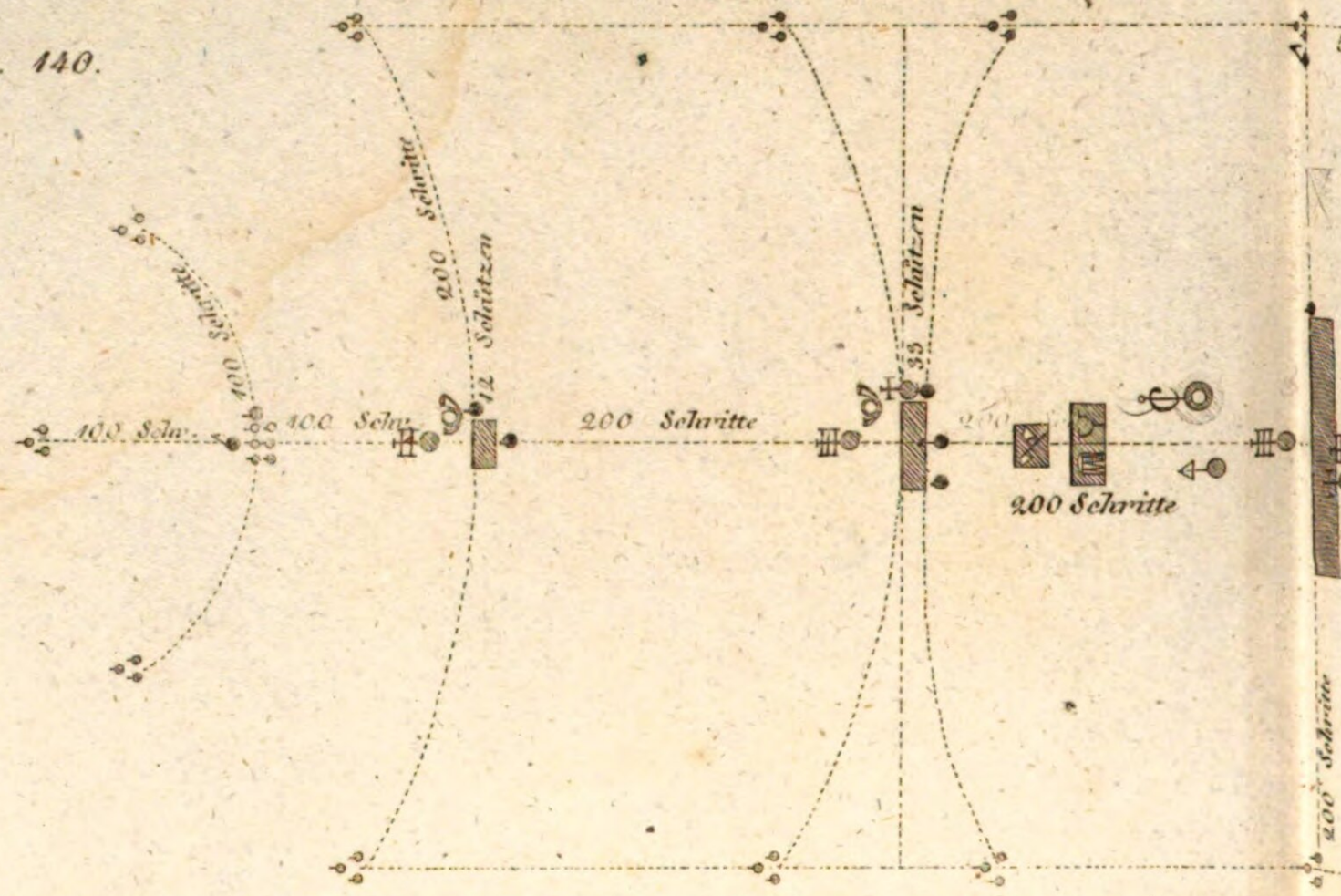

Bey zwey Bataillonen unter

Fig. 141.

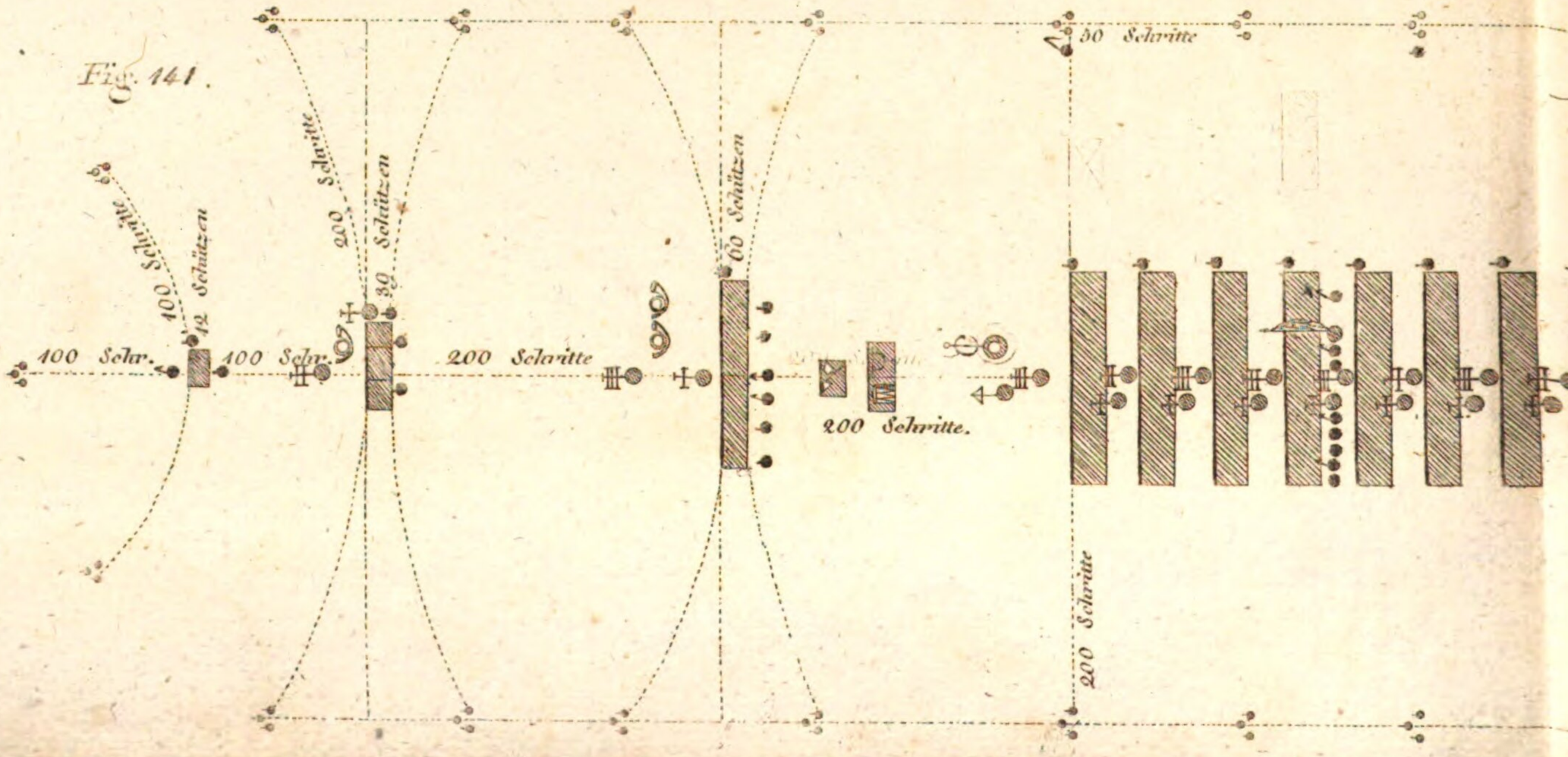

chützen und Plänkler

l Nachhuth marschirender Abtheilungen.

unter gewöhnlichen Verhältnifsen.

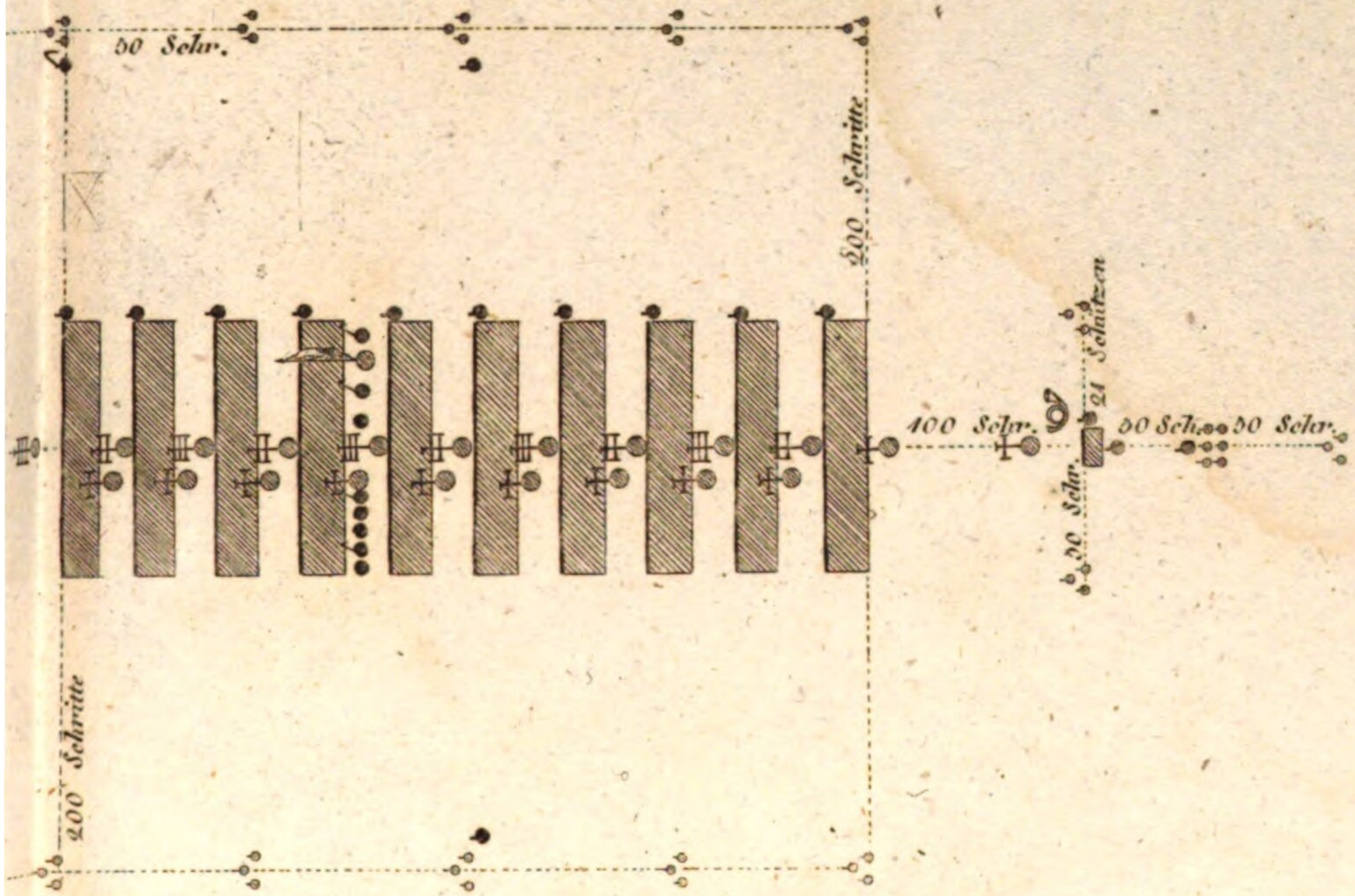

unter gewöhnlichen Verhältnifsen.

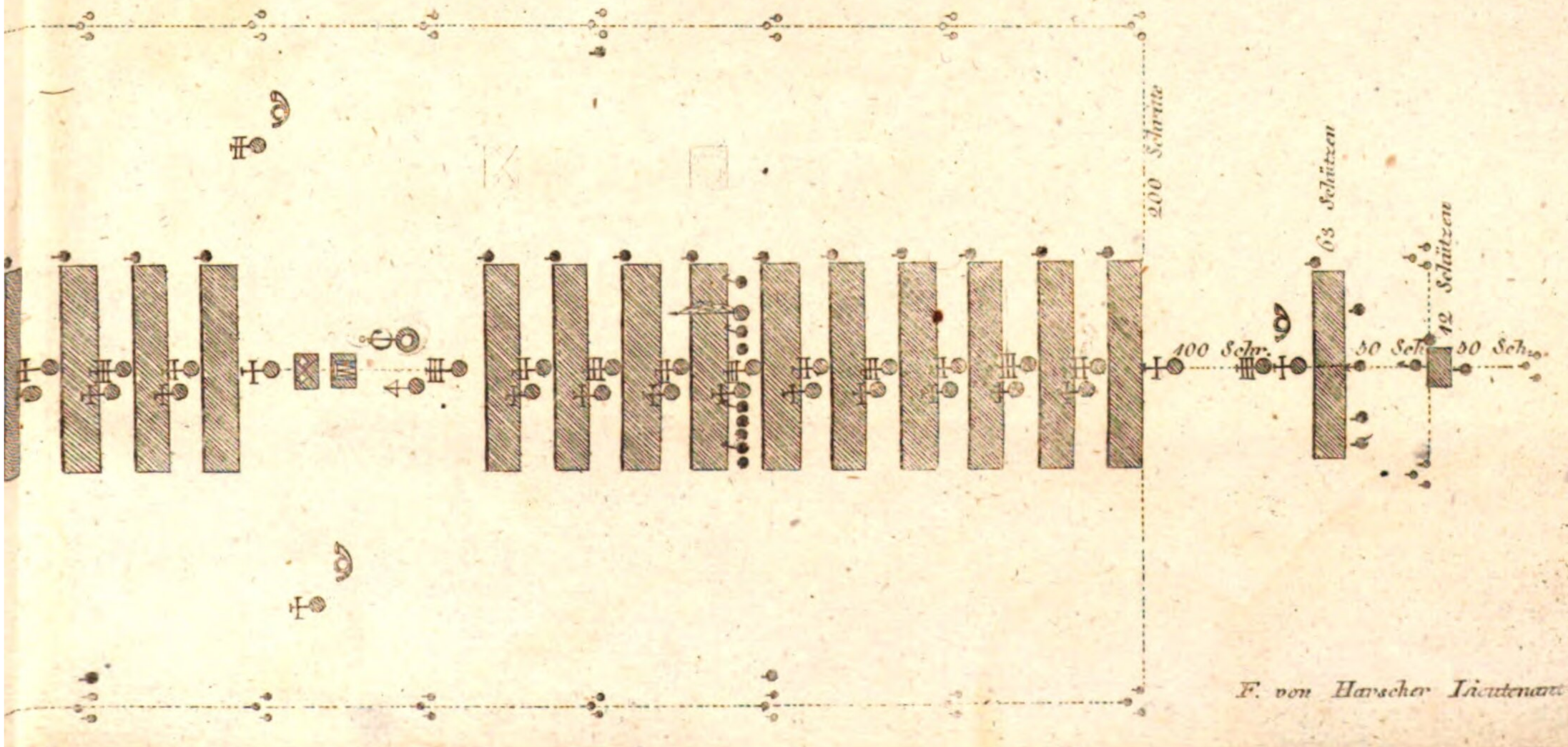

F. von Hanscher Lieutenant

Stellung der Sch

als Vorwache, Seitenpatrouillen und

Bey einem Bataillon, wenn die Queue dem Feinde eben so ausgesetzt ist, als die Tête.

Fig. 142.

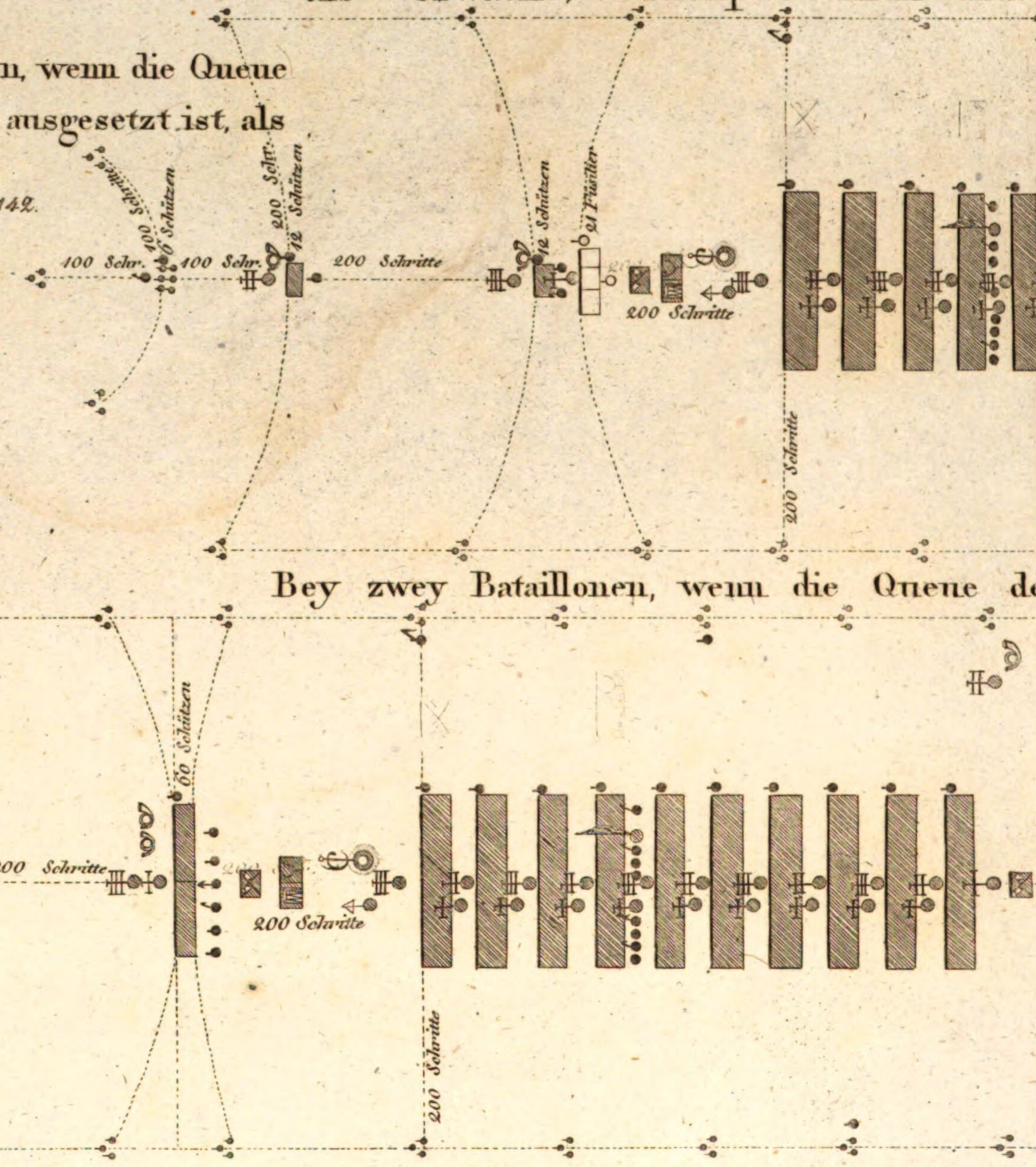

Fig. 143.

Bey zwey Bataillonen, wenn die Queue de

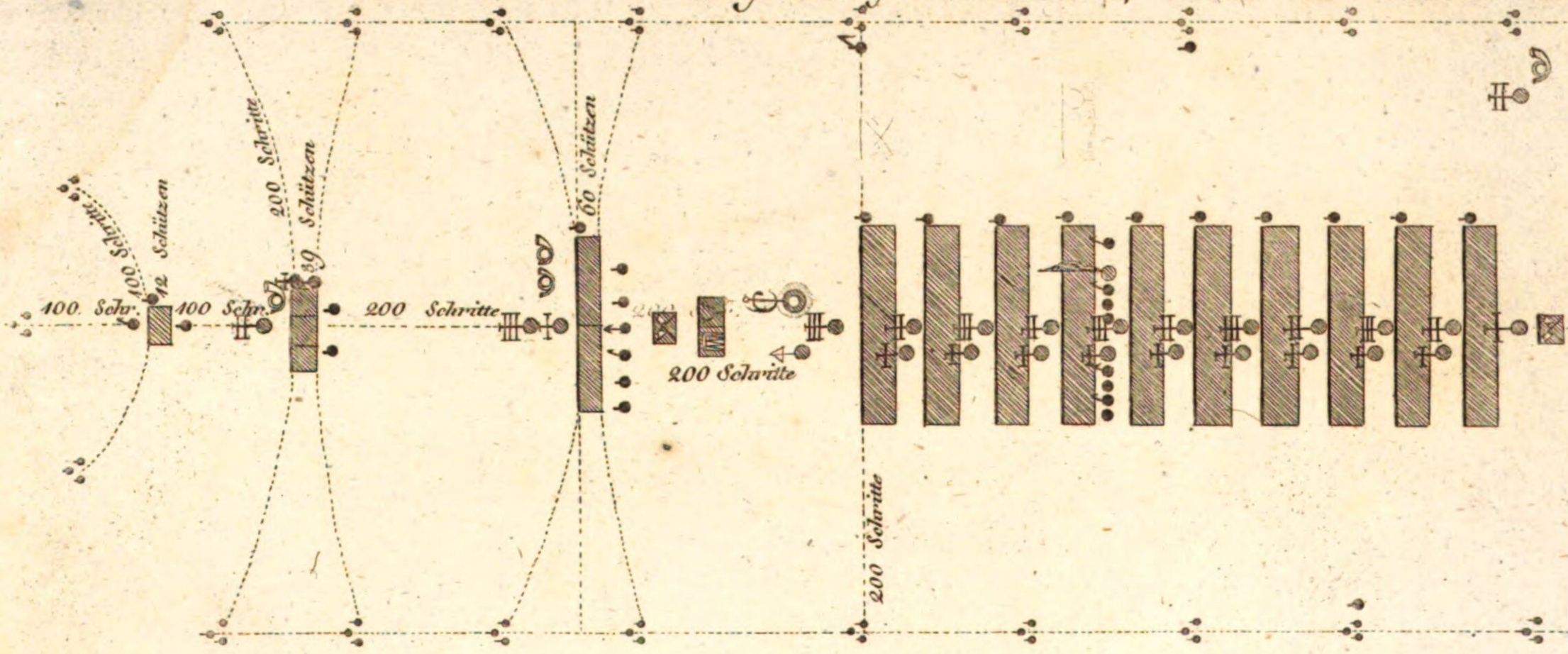

Bey einer allein

Fig. 144.

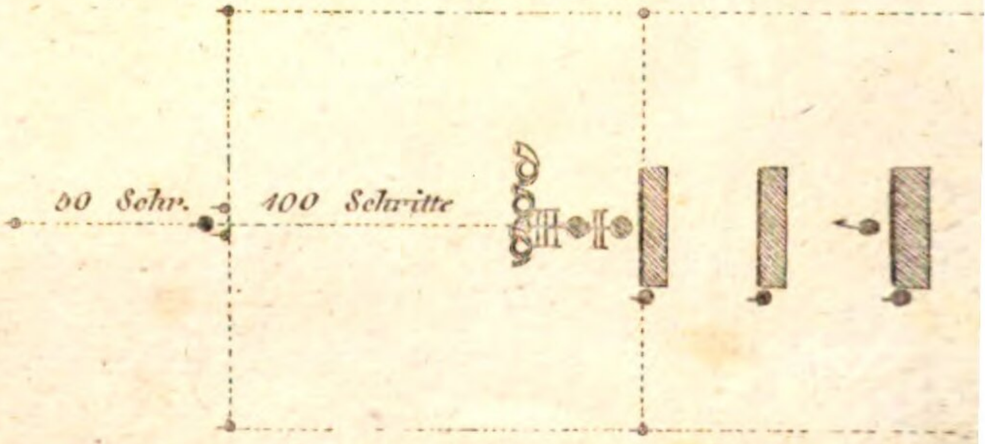

Nachhuth marschirender Abtheilungen.

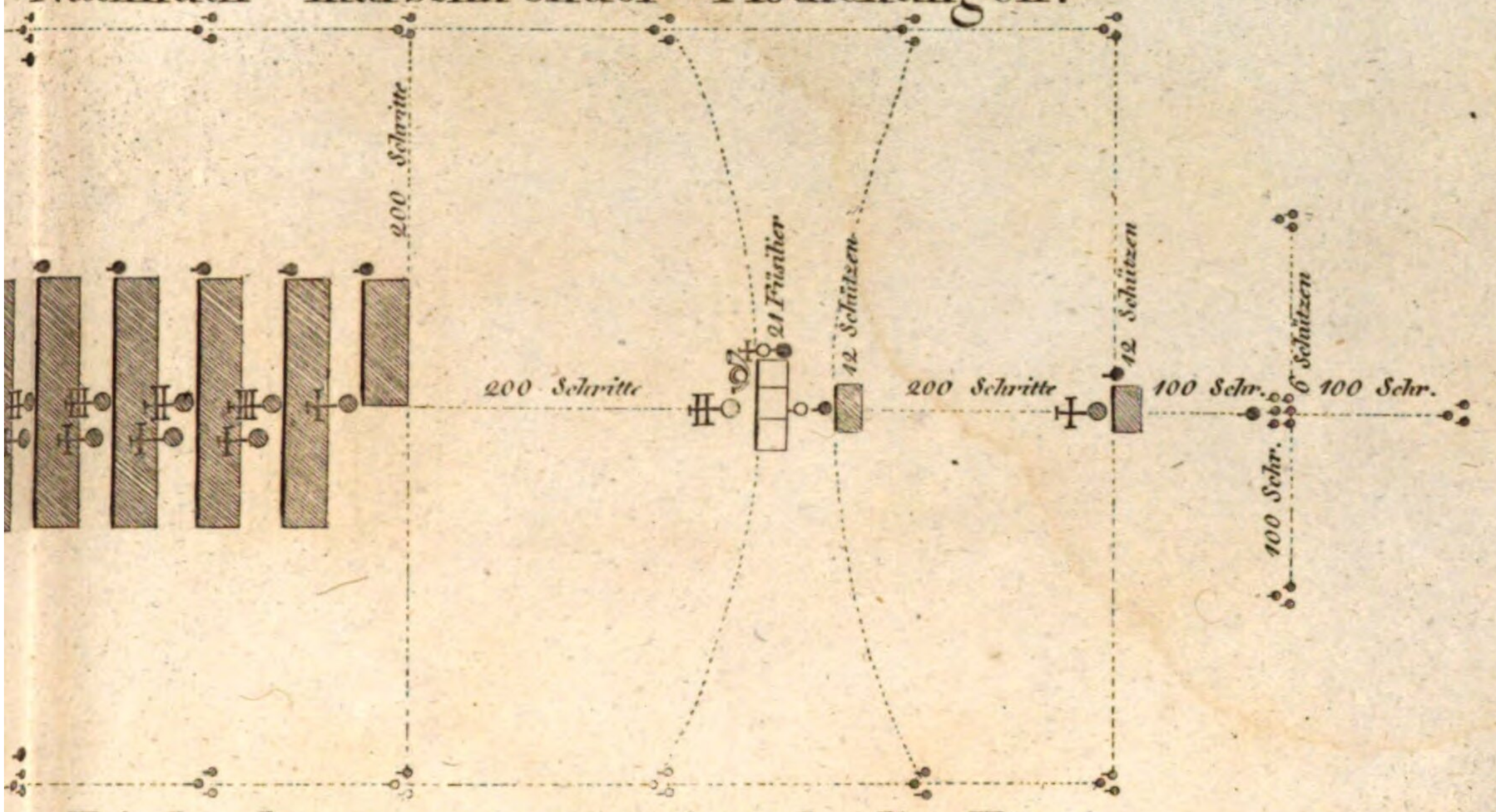

m Feinde eben so ausgesetzt ist, als die Tête.

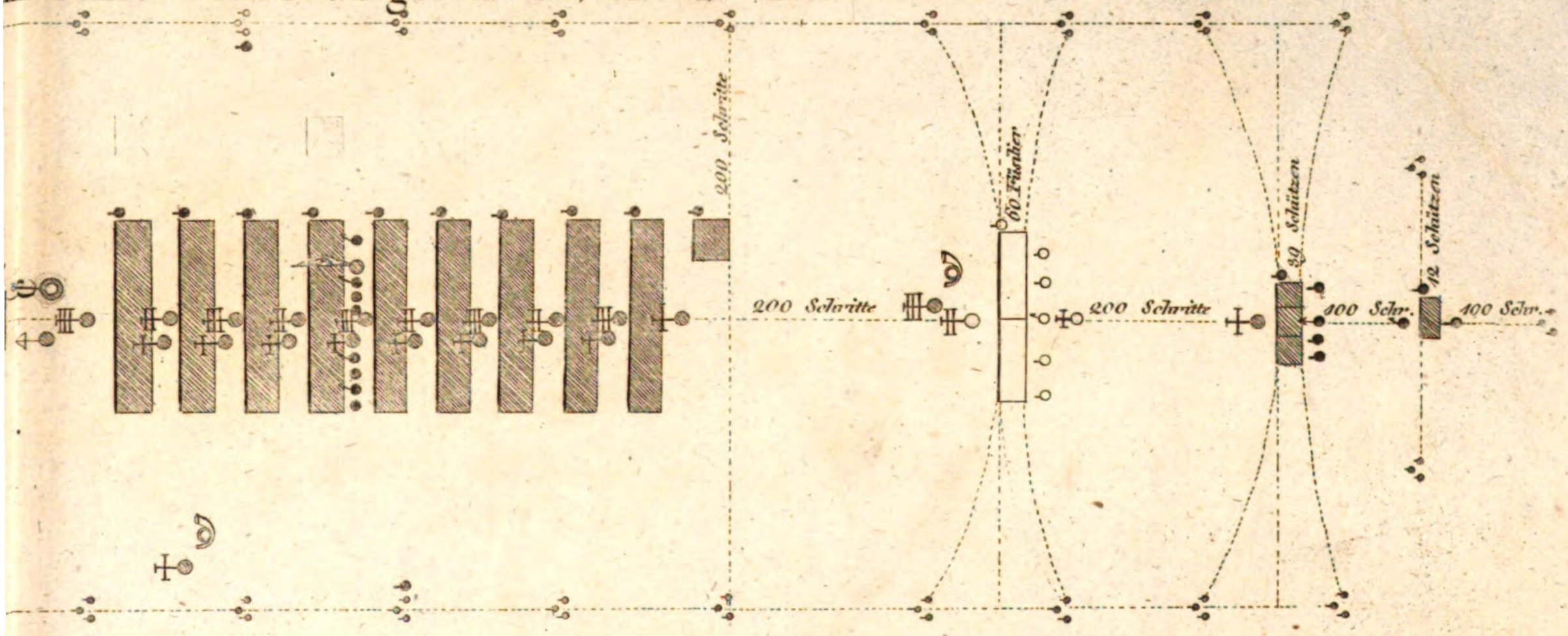

schirenden Halbdivision.

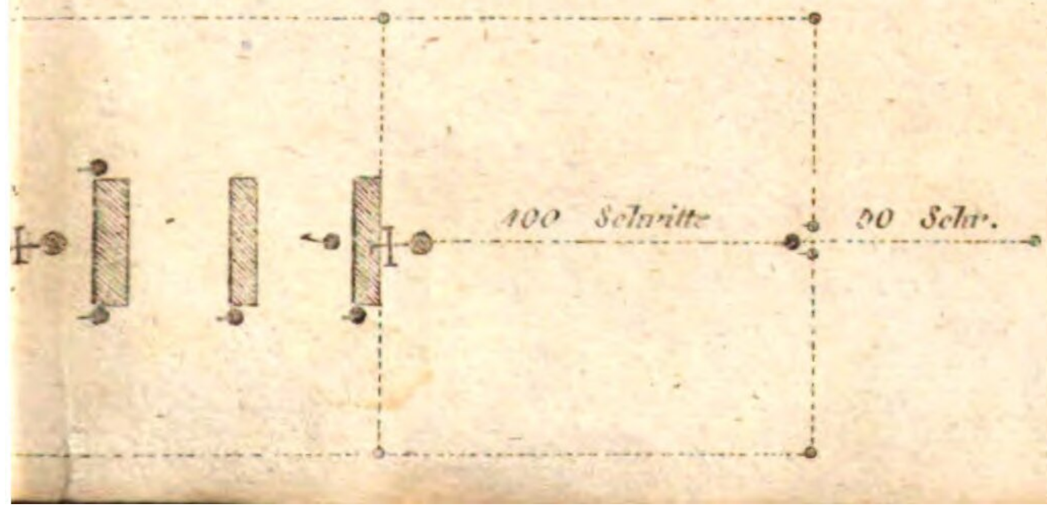

F. von Haxscher Lieutenant &c.

BSB Bayerische StaatsBibliothek
MDZ Münchener DigitalisierungsZentrum Digitale Bibliothek

Vorschriften für den Unterricht in den Waffenübungen der königlich-baierischen Infanterie

Bd.: [2]

München [1823]

Bavar. 4816 i-2/3
urn:nbn:de:bvb:12-bsb10386820-4